PROGRAMME

CONCOURS DE RECRUTEMENT ALTO 2

Mardi 27 janvier 2026

ANGERS NANTES OPÉRA
www.angers-nantes-opera.com

1er tour :

Air Imposé :

Saint-Saëns : Samson et Dalila, *Amour, viens aider ma faiblesse*

&

Deux airs choisis par la candidate

2ème tour :

Extraits de chœur imposés :

Rossini, Petite Messe Solennelle
Cum Sancto Spiritu Pages 90-112

Verdi, Requiem :
Libera me , Domine

Un déchiffrage accompagné au piano, communique 10 minutes avant l'épreuve.

Grande Vocalise de Rossini

Samson et Dalila.

(1877.)

«Amour, viens aider.»

Recitative and Aria.

English version by
Nathan Haskell Dole.

CAMILLE SAINT-SAËNS.
(Born 1835.)

Allegro agitato. (♩=160)

Piano.

f

Dalila. *f*

Sam - son ___ re-cherchant ma pré -
To - night! ___ Samson makes his o -

rit.

sen - ce, Ce soir doit ve - nir en ces lieux.
bei - sance, This eve at my feet he will lie;

Moderato.

p cresc.

f

p

Voi - ci l'heu - re de la ven - gean - ce Qui doit sa-tis -
Now the hour of my vengeance hast - ens: Our Gods I shall

p

pp

Copyright, 1889, by G. Schirmer.
Printed in the U. S. A.

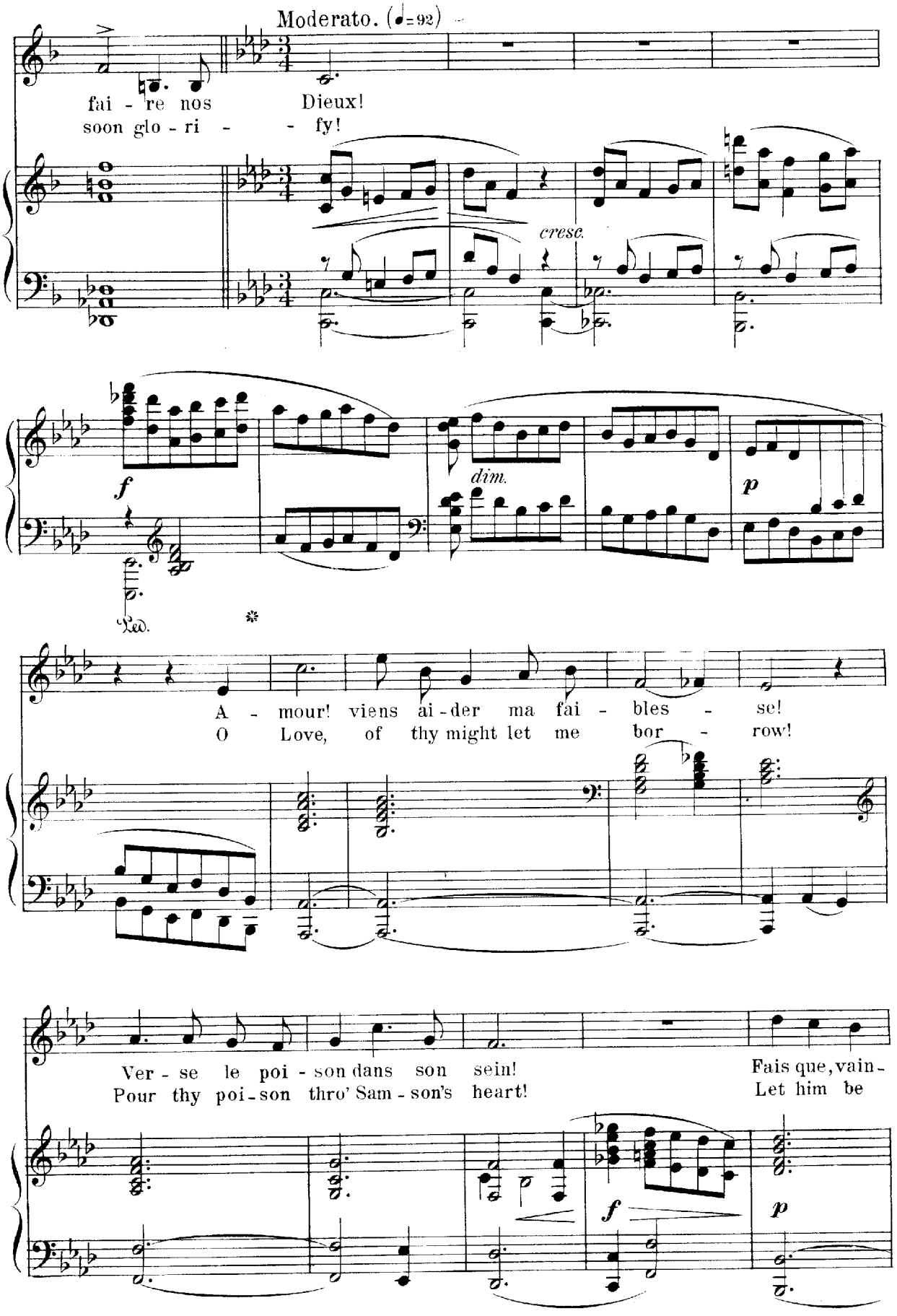
Moderato. (♩=92)
fai - re nos Dieux!
soon glo - ri - - fy!
cresc.
f
dim.
p
Ped.
*
A - mour! viens ai - der ma fai - bles - se!
O Love, of thy might let me bor - row!
Ver - se le poi - son dans son sein!
Pour thy poi - son thro' Sam - son's heart!
Fais que, vain -
Let him be
f
p

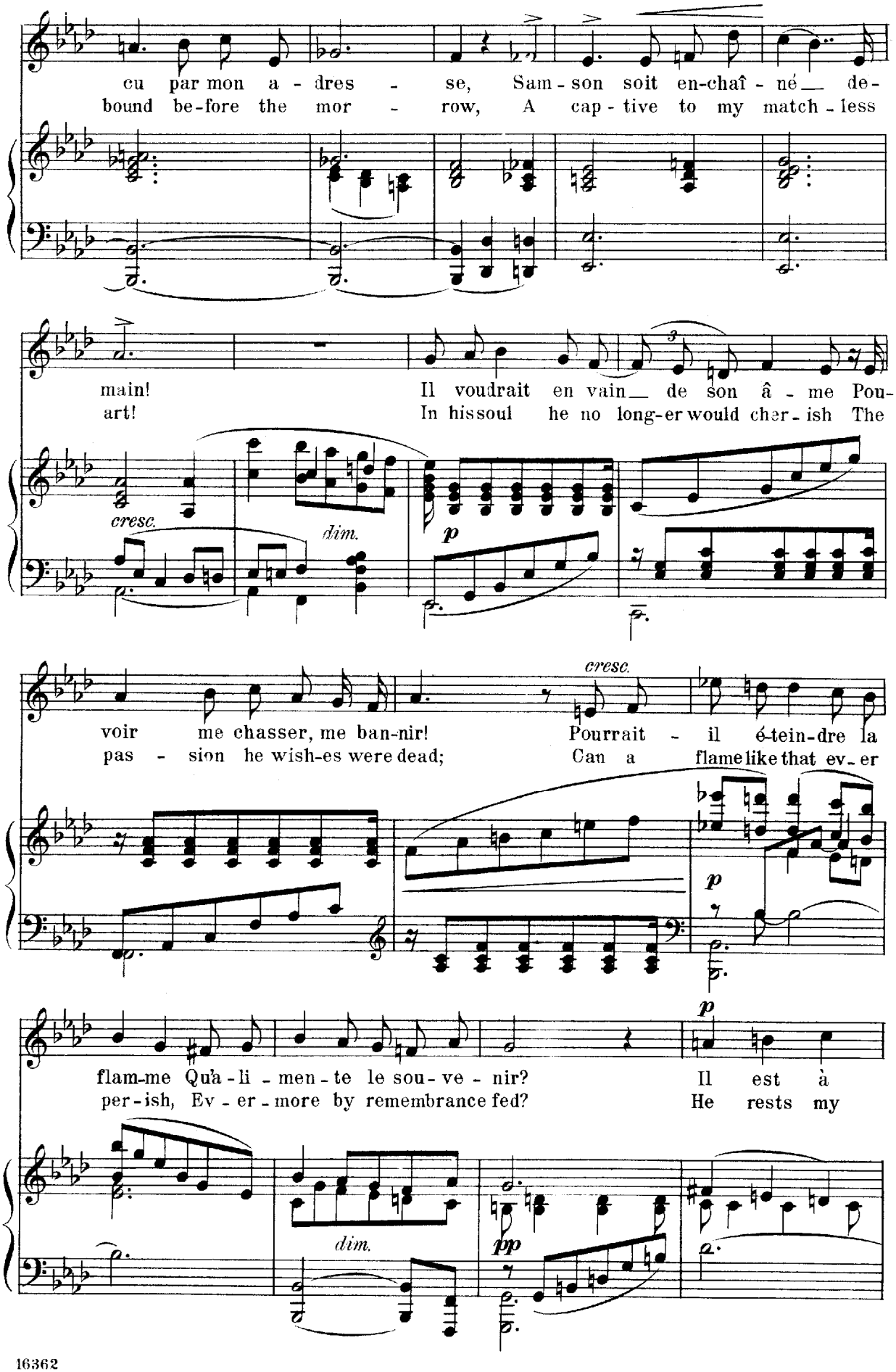
cu par mon a - dres - se, Sam - son soit en-chaî - né de-
bound be-fore the mor - row, A cap - tive to my match - less
main! Il voudrait en vain de son â - me Pou-
art! In his soul he no long-er would cher - ish The
cresc.
dim.
p
cresc.
voir me chasser, me ban-nir! Pourrait - il é-tein-dre la
pas - sion he wish-es were dead; Can a flame like that ev - er
p
p
flam-me Qu'a - li - men - te le sou - ve - nir? Il est à
per - ish, Ev - er - more by remembrance fed? He rests my
dim.
pp

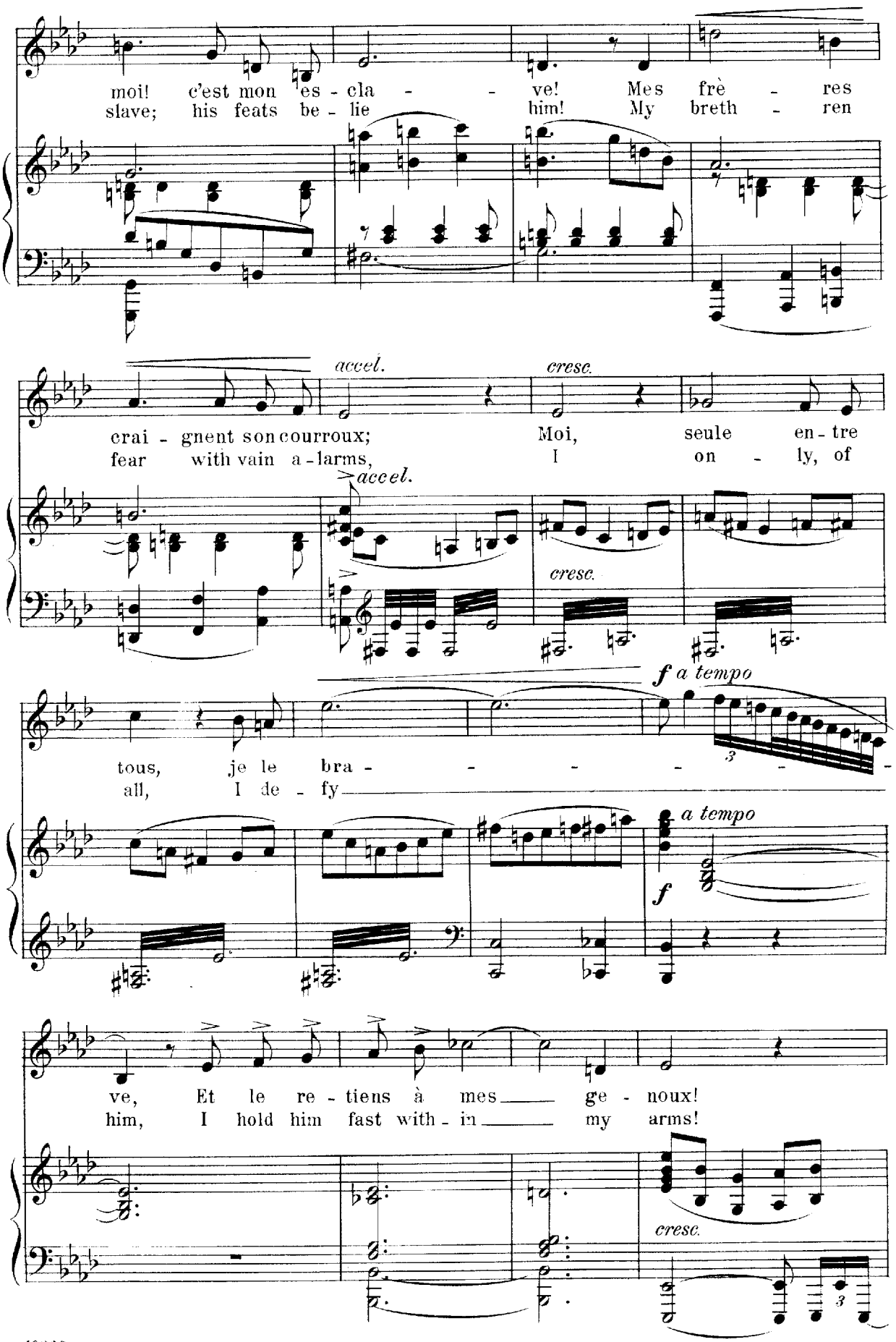
moi! c'est mon es - cla - - ve! Mes frè - res
slave; his feats be - lie him! My breth - ren
accel.
cresc.
crai - gnent son courroux; Moi, seule en - tre
fear with vain a - larms, I on - ly, of
accel.
cresc.
f a tempo
tous, je le bra - - - - - -
all, I de - fy
a tempo
f
ve, Et le re - tiens à mes ge - noux!
him, I hold him fast with - in my arms!
cresc.

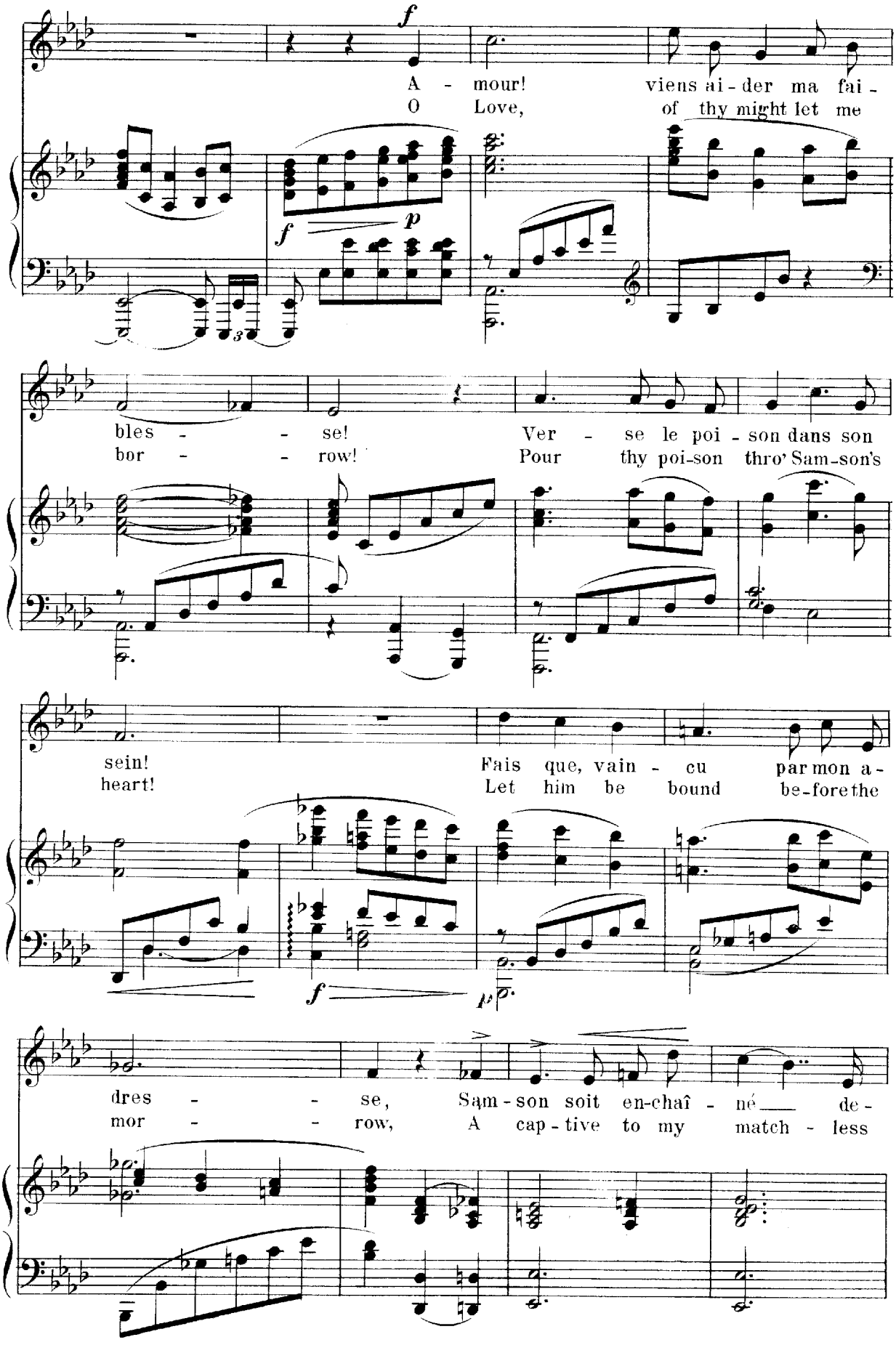
A - mour! viens ai - der ma fai -
O Love, of thy might let me
bles - - se! Ver - se le poi - son dans son
bor - - row! Pour thy poi-son thro' Sam-son's
sein! Fais que, vain - cu par mon a -
heart! Let him be bound be-fore the
dres - - se, Sam - son soit en-chaî - né de -
mor - - row, A cap - tive to my match - less

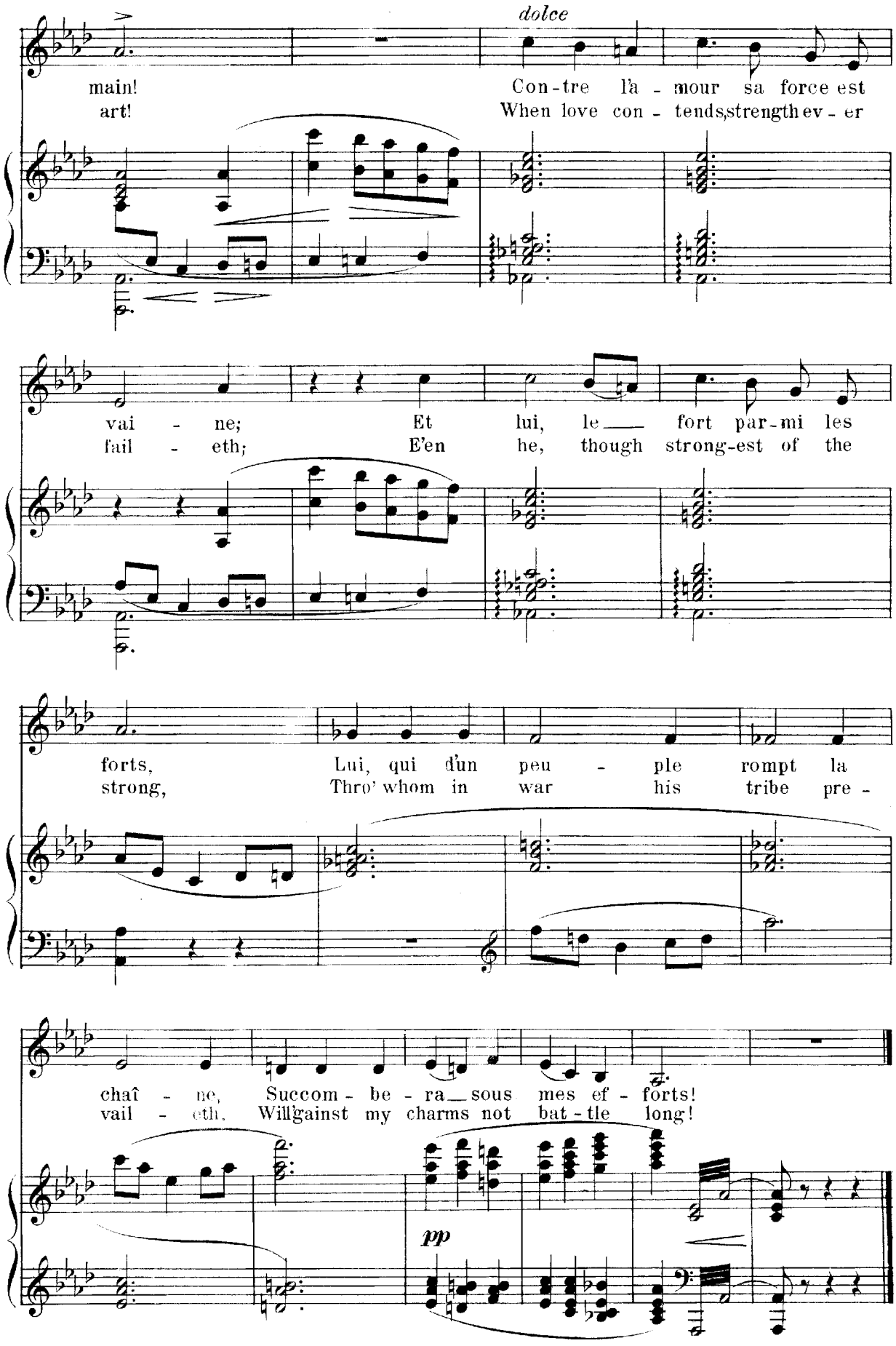
dolce
main!
art!
Con-tre l'a - mour sa force est
When love con - tends, strength ev - er
vai - ne;
fail - eth;
Et lui, le fort par-mi les
E'en he, though strong-est of the
forts,
strong,
Lui, qui d'un peu - ple rompt la
Thro' whom in war his tribe pre -
chaî - ne,
vail - eth,
Succom - be - ra sous mes ef - forts!
Will gainst my charms not bat - tle long!
pp

men .....

men .....

men .....

men .....

F

ALL.º A CAPELLA

SOP.

Cum Sanc_to

FF

ALL.º A CAPELLA

FF

mF

Spi_ri_tu in Glo_ri_a De_i Pa_tris A_ _ _ _men .....

A_ _ _ _ _ men A_ _ _ _ _

mF

..... A_ _ _ _ _ _ men A_ _ _ men A_ _

_ _ _ _ men ..... Cum Sanc_to Spi_ri_tu in

men A - - - - - - - -

Glo_ri_a De_i Pa_tris A - - men ..... A - - -

men A - - - - - - - -

men A - - - -

Cum Sancto Spi_ri_tu in Glo_ri_a De_i

1

1

_men A _ _ _ _ _ _ _ _ _ _ _ _

_men A _ _ _ _ _ _ _ _ _ _ _ _

Pa_tris A _ _ _ men ..... A _ _ _ _ _

3

3

_men A _ _ _ _ men A _ _ _ _ _

_men A _ _ _ _ _ _ men A _

_men A _ _ _ _ _ men A _

Cum Sanc_to Spi _ ri_tu in Glo_ri_a De_ i Pa_tris A _ _

3

3

3

men A _ _

men

_ men A _ men .....

_ men ..... A _ _ _ _ men

G

A _ _ men A _ _ _ _ men

A _ _ men A _ _ _ _ men

A _ men A _ _ _ men

..... A _ _ men A _ _ _ _ men A _ men

A _ _ men A _ _ _ _ men

A _ _ men A _ _ _ _ men

men A – – – – men A –

A – – men A – – – – – men A –

..... A – – men A – – – – men A –

A – – men A – – – – men A – men .....

fz FF G F

fz FF F

– – – – – – – – men A –

– – – – – – – men A –

– – – – – – – men A –

..... A – – – – – – men A – men .....

men ..... men ..... men ..... A _ _ _ _ _ men A _ men .....

f

A _ _ _ men ..... A _ _ _ men .....

A _ _ _ men A _ _ _ _ _ _ _

..... A _ _ men ..... A _ men ..... A _ _ men

A _ men A _ _ _ _ _ _ _ _

G

FF

FF

A - - - men A - - - - - - - - -

- - - men A - - - - - - - - -

..... A - men ..... A - - - - - - - - -

- - - - - - - - - - - - - - -

FF FF FF

- - - - - - - - - - - - - - -

- - - - - - - - - - - - - - -

ff

men

men Cum Sancto Spi_ritu in Glo_ri_a De_i

men A

men

mF

mf

A men A

Pa_tris A men ..... A

men A men .....

men

A -

men A - - men A - - - - men A - - -

Cum Sancto Spi - ritu in Glo - ri - a De - i Pa - tris A - -

1

1

- - - - - - - - men

- - men A - - - men A - - -

- - men ..... A - - - men A - -

Cum Sancto

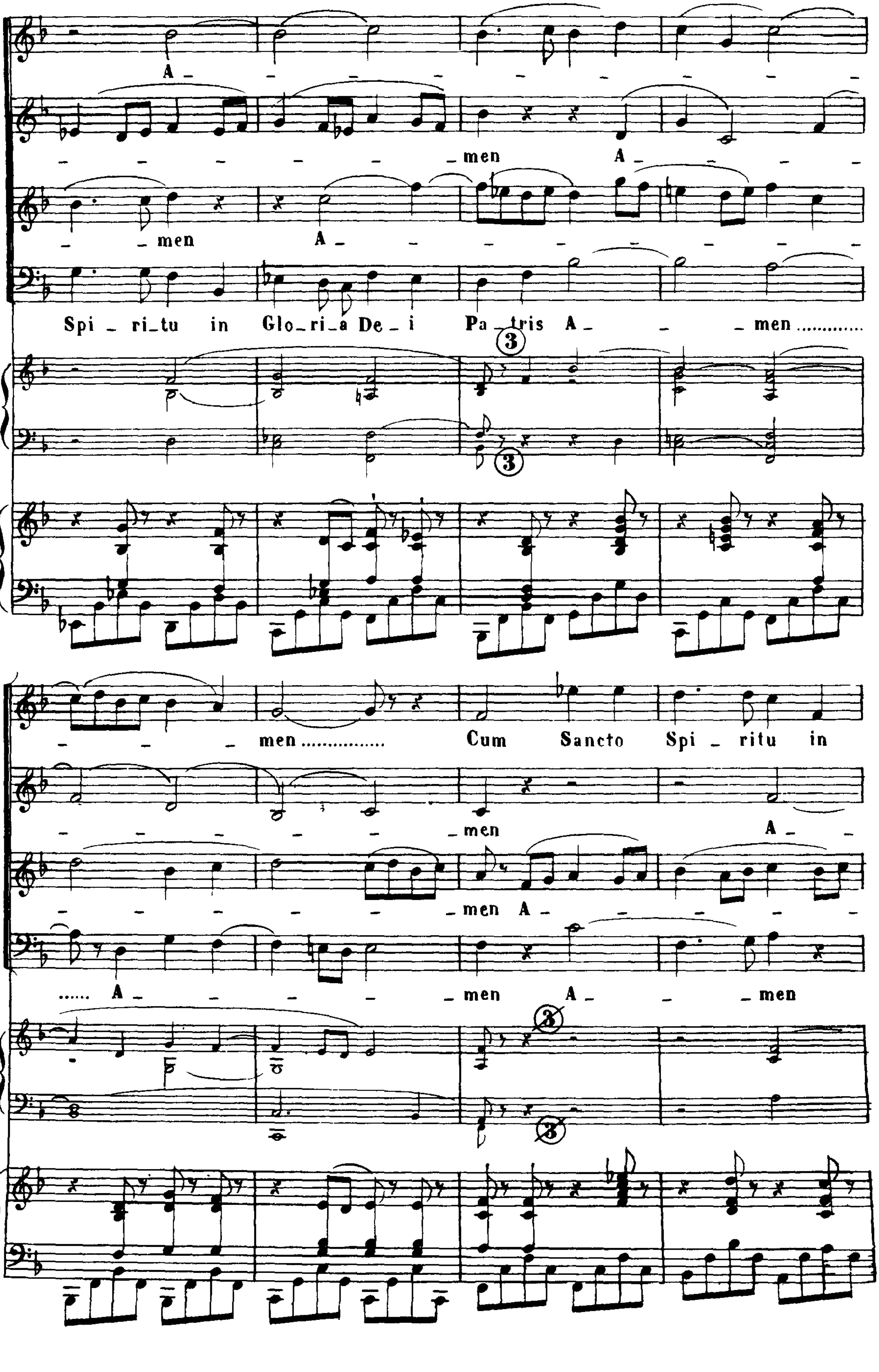
A _
_ men A _
_ men A _
Spi _ ri_tu in Glo_ri_a De_i Pa_tris A_ _ _ men ....
3
3
_ men ....
Cum Sancto Spi _ ritu in
_ men A _
_ men A _
...... A _ _ _ men A _ _ men
3
3

Glo_ri a De_ i Pa_tris A _ _ _ men ..... A _ _ _

_ _ _ _ men A _ _ _ _ _ _ _

_ _ _ men A _ _ _ _ _ _ _

A _ _ _ _ _ _ _ _ _ _

3

3

_ _ _ men A _ _ _ men A _ _ _

_ _ _ men A _ _ _ men A _ _ _

_ _ _ men A _ _ _ men A _ _ _

_ _ _ men A _ men ..... A _ _ men A _ _ _

G

f

fz

fz

men A men A

men A men A

men A men A

men A men A

ff f fz

ff f fz

men A

men A

men A

men A men A

ff f

ff f

men A

men A

men A

men A men ..... A

men A men ..... A

men A

men A men A

men

men A

f

f

smorzando

men

men

men .....

men .....

A

smorzando

smorzando

p

A - - - men A - - - -

A - - - men A - - - -

A - - - men A - - - men

A - - - men A - - - men

pppp

ppppp

men A

A

A

pp

pp

men A men A

men A men A

men A men A

men A

men A

4

4

cres.

cres.

cres.

cres.

cres.

cres.

cres.

men ..... Cum Sanc_to

men A - - - men

men A - - - men A - - -

- - men

f

f

f

stacc.

Spi _ ri_tu in Glo_ri_a De_i Pa_tris A_ _men A_ _

A _ _ _ _men Cum Sancto

_ _ _ _men A _ _men

A _ _

fz

FF

_men A _ _ _men A _ _

Spi _ ri_to in Glo_ri_a De_i Pa_tris A _ men A _

A _ _ _ _men Cum Sancto

_ _ _ _men A _ _men

fz

fz

men A men

men A

Spi ri tu in Glo ri a De i Pa tris A men A

A men Cum Sancto

Fz

Fz

A men.....

men A men

men A

Spi ri tu in Glo ri a De i Pa tris A men

F

fz

fz

F

..... A - men A - men A - men.....

A - men A - men

- - men A - men A - -

A - - men A - men

sF sF FF F

..... A - men A - men A - -

A - - men A - men A - -

- - men A - men A - -

A - - men A - men

sF sF FF F

sF sF FF FF

-men A- -men A- -men A- -men A-

FF

-men A- -men A- -men A- -men A-

FF

-men A- -men A- -men A- -men

-men A- -men A- -men A- -men A-

FF

FF

-men A- -men A-

-men A- -men A-

A- -men A- -men

-men A- -men A-

men..... A -

men A - men A - men...

A - men A - - - -

men A - - - -

men..... A - men..... A -

FFF

..... A - men..... A - men..... A - men A -

FFF

- - - men A -

FFF

- - - men A -

FFF

FFF

_ men A _ _ _ men

_ men A _ _ _ men

_ men A _ _ _ men

_ men A _ _ _ men

ff

ff

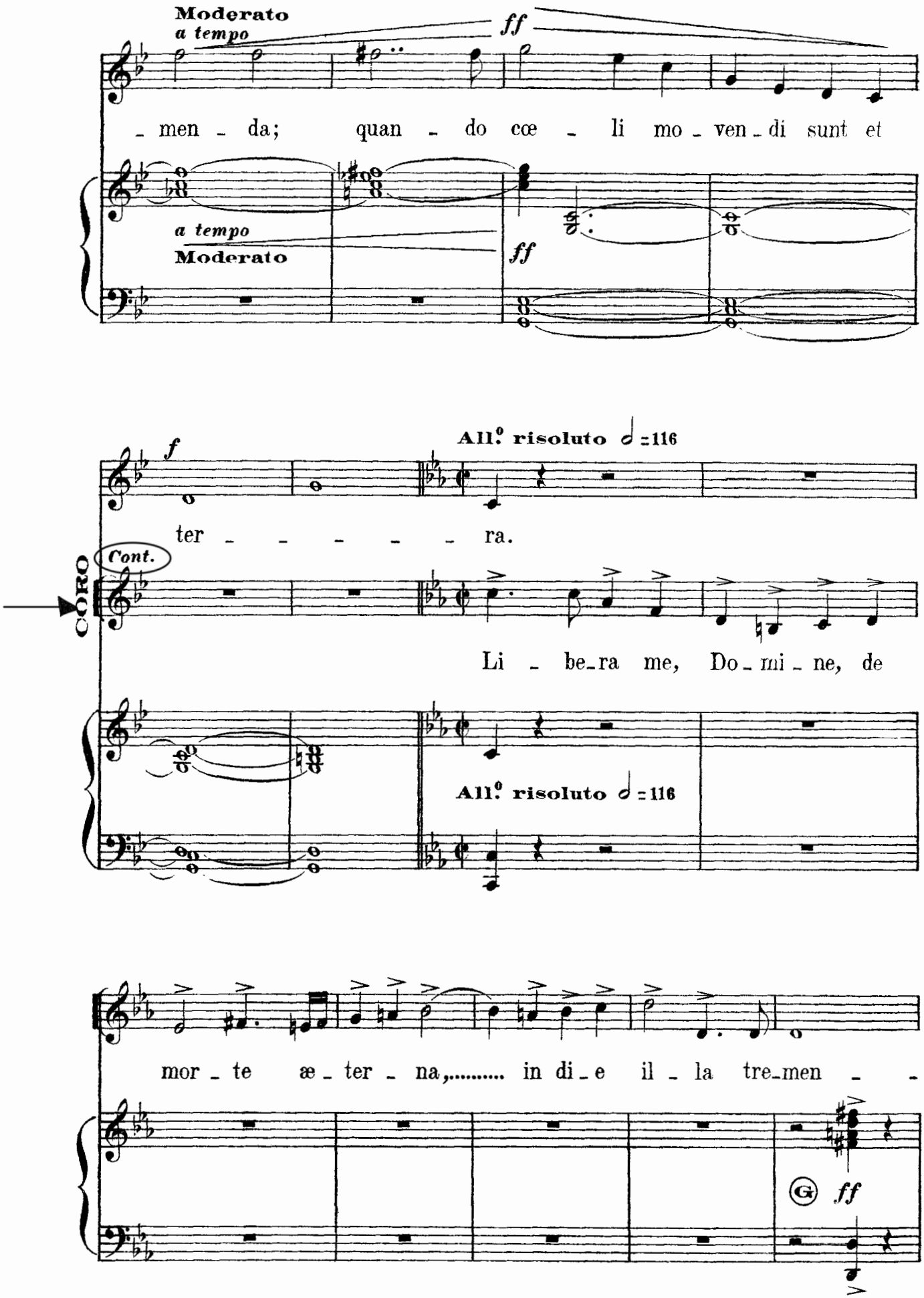
Moderato
a tempo
ff
men - da; quan - do cœ - li mo - ven - di sunt et
a tempo
Moderato
ff
All.o risoluto 𝅗𝅥 = 116
f
ter - - - - - ra.
Cont.
CORO
Li - be - ra me, Do - mi - ne, de
All.o risoluto 𝅗𝅥 = 116
mor - te æ - ter - na,..... in di - e il - la tre - men - -
G
ff

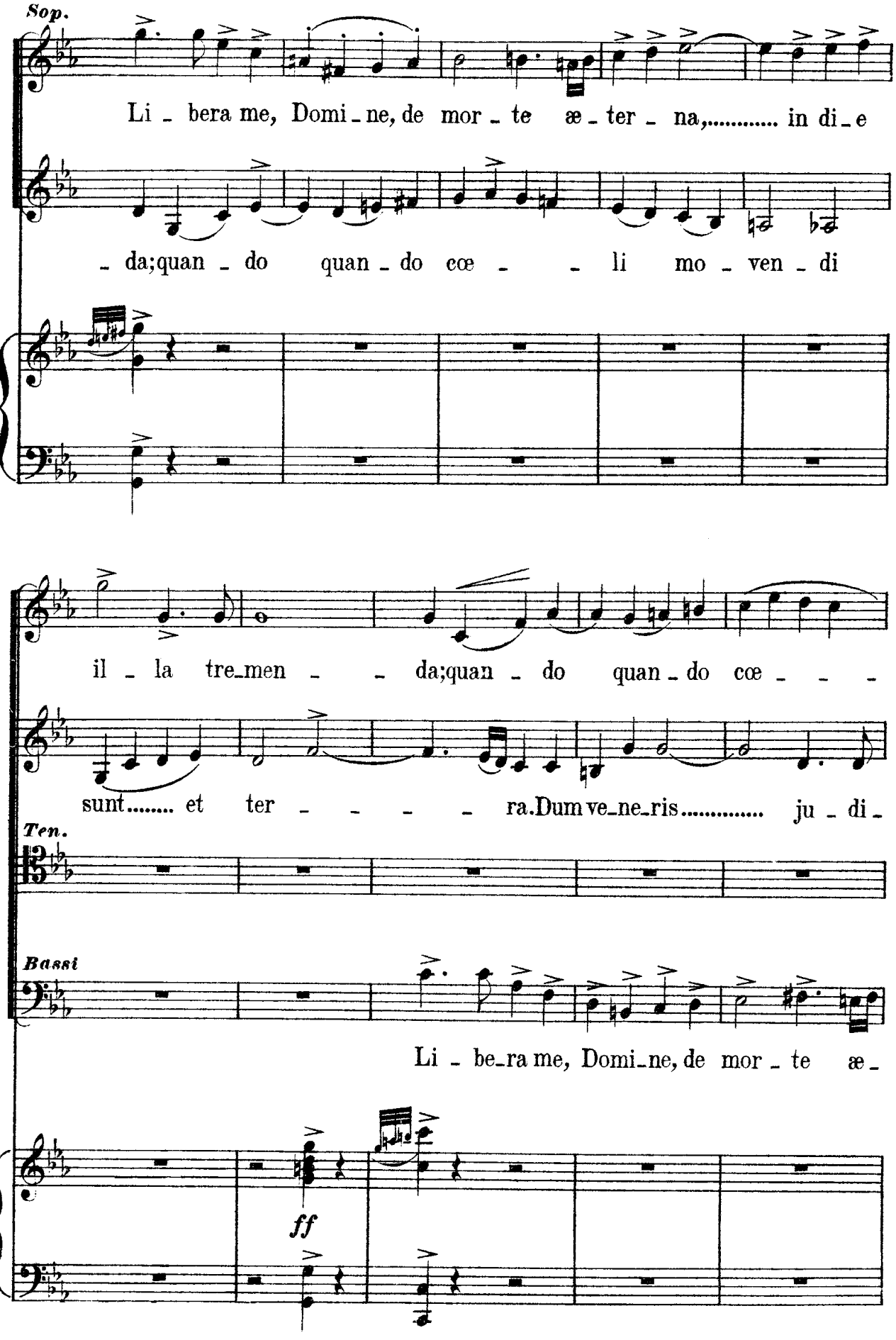
Sop.
Li - bera me, Domi - ne, de mor - te æ - ter - na,..... in di - e
- da;quan - do quan - do cœ - - li mo - ven - di
il - la tre - men - - da;quan - do quan - do cœ - - -
sunt..... et ter - - - - ra.Dum ve - ne - ris..... ju - di -
Ten.
Bassi
Li - be - ra me, Domi - ne, de mor - te æ -
ff

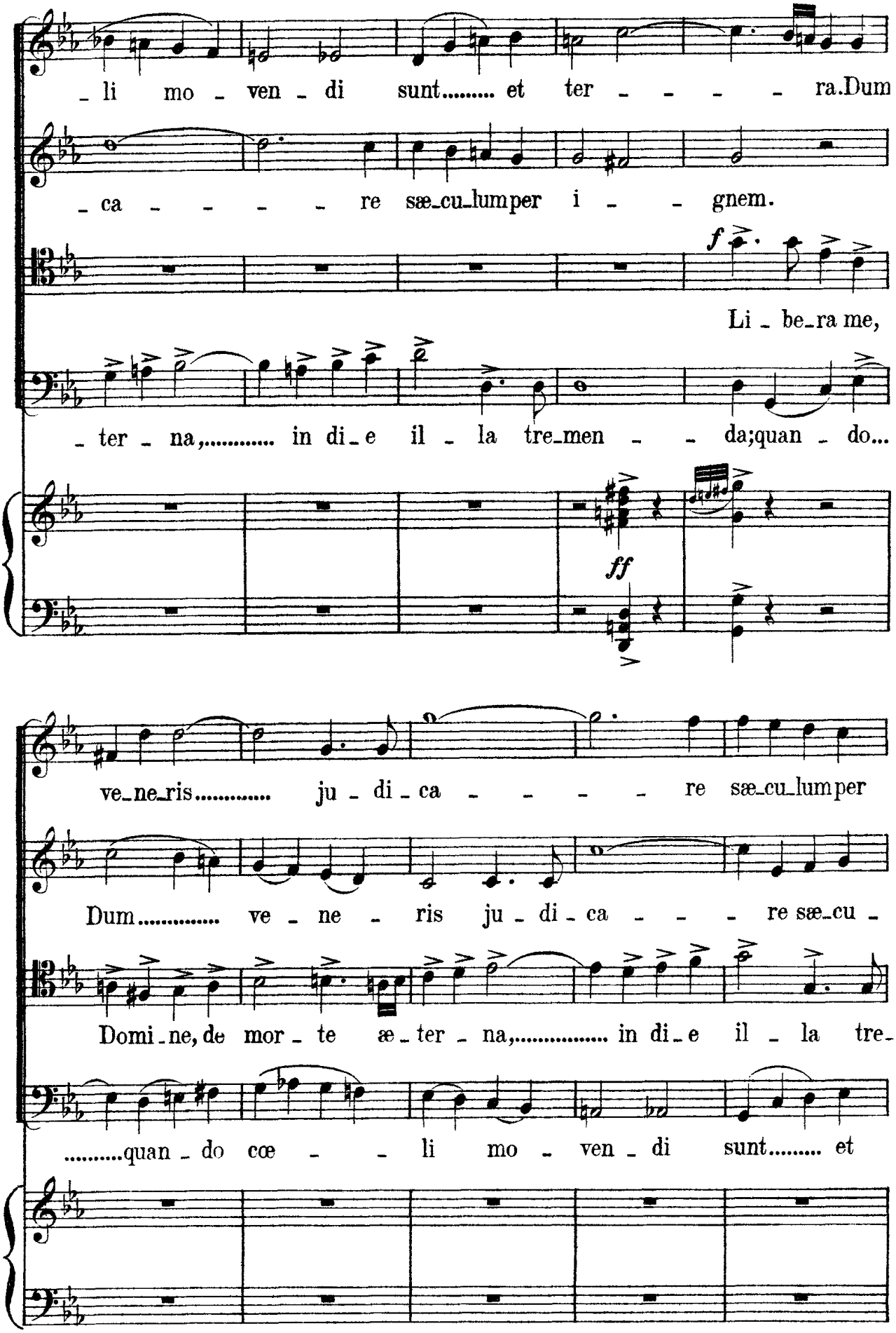
_li mo_ven_di sunt..... et ter_ra.Dum
_ca_re sæ_cu_lumper i_gnem.
f
Li_be_ra me,
_ter_na,..... in di_e il_la tre_men_da;quan_do...
ff
ve_ne_ris..... ju_di_ca_re sæ_cu_lumper
Dum..... ve_ne_ris ju_di_ca_re sæ_cu_
Domi_ne, de mor_te æ_ter_na,..... in di_e il_la tre_
.....quan_do cœ_li mo_ven_di sunt..... et

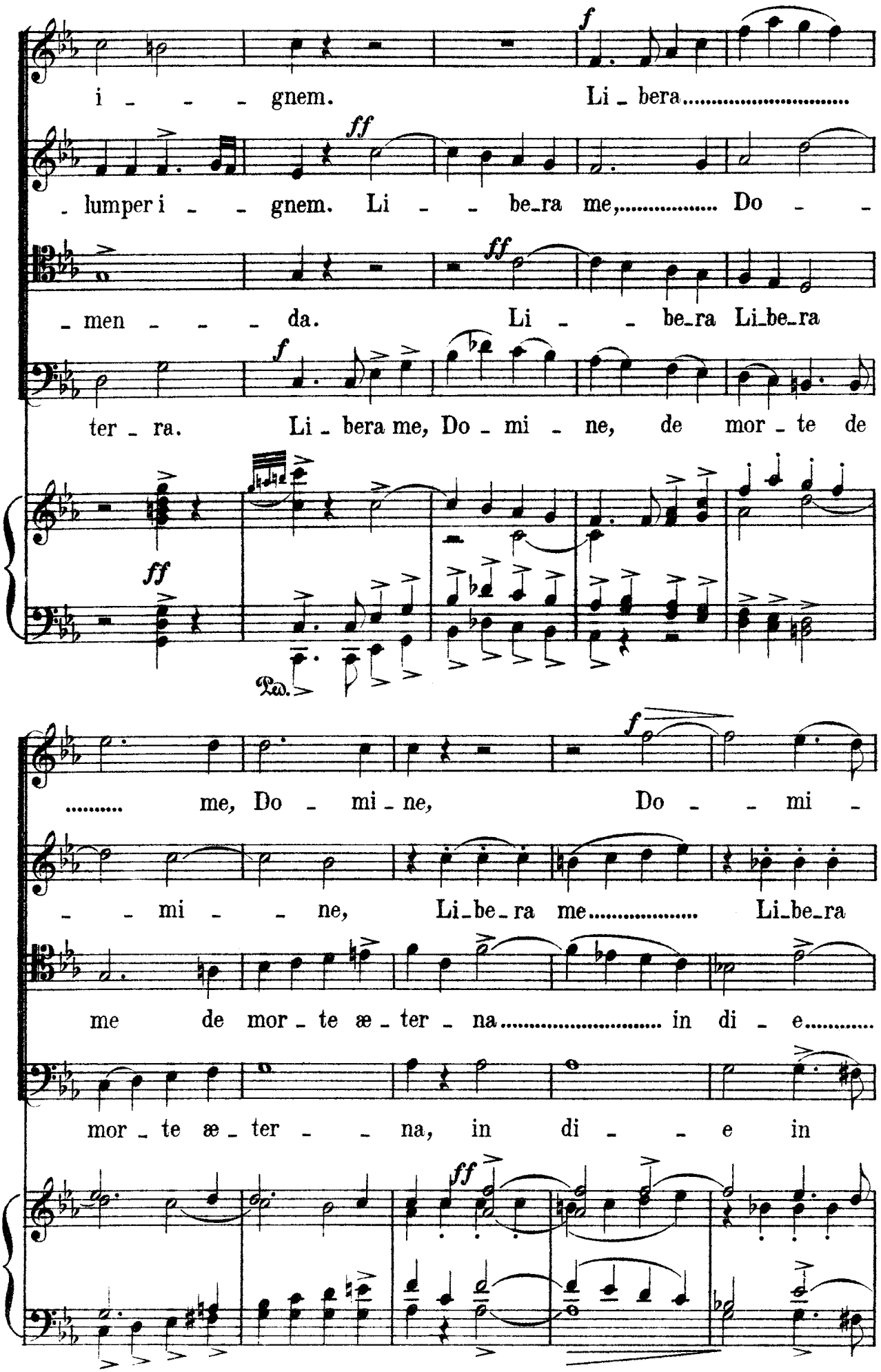
i - - - gnem. Li - bera.....
- lumper i - - gnem. Li - - be-ra me,..... Do - -
- men - - - da. Li - - be-ra Li-be-ra
ter - ra. Li - bera me, Do - mi - ne, de mor - te de
Ped.
..... me, Do - mi - ne, Do - - mi -
- - mi - - ne, Li-be-ra me..... Li-be-ra
me de mor - te æ - ter - na..... in di - e.....
mor - te æ - ter - - na, in di - - e in

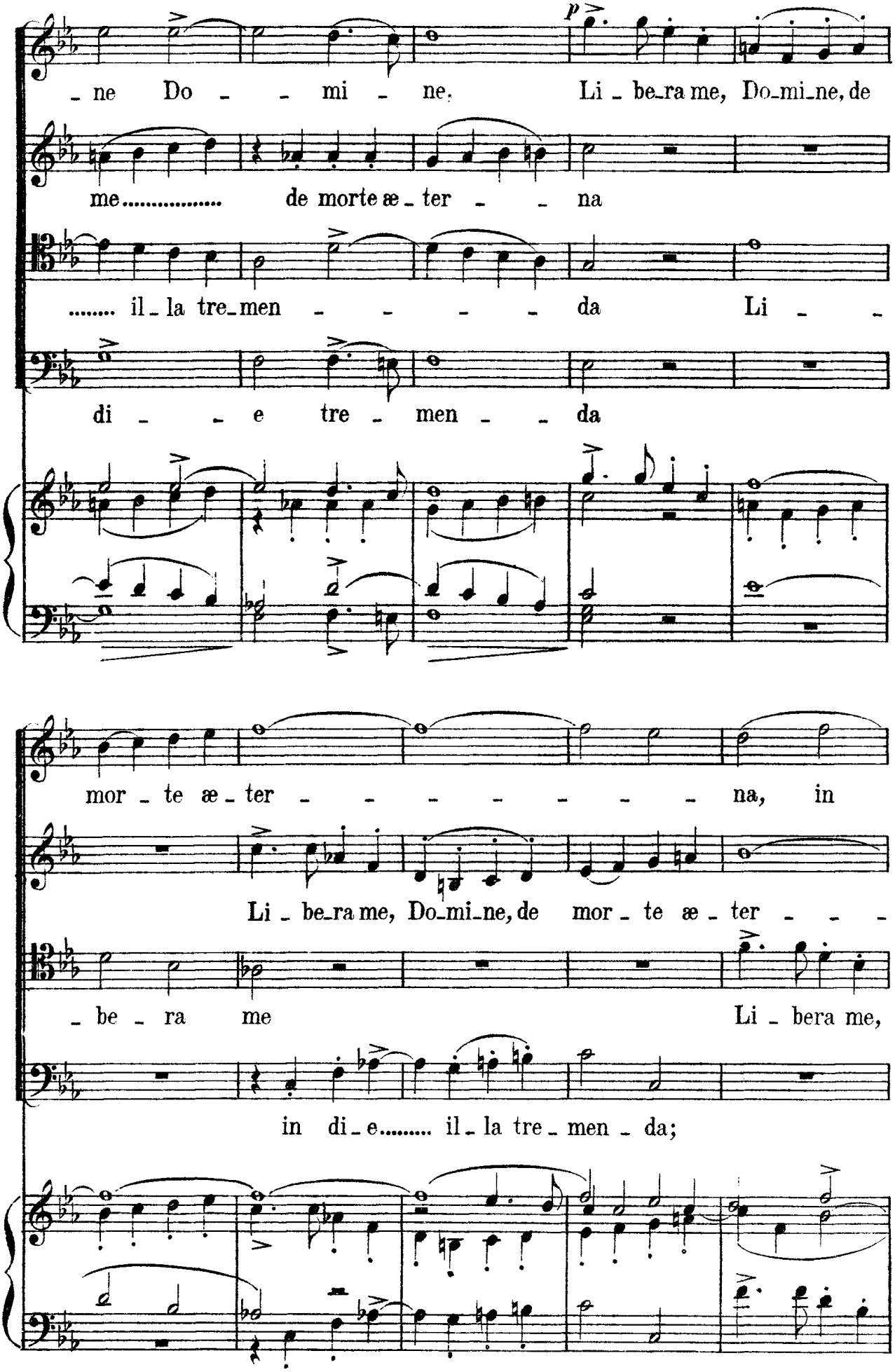
p
ne Do mi ne. Li be ra me, Do mi ne, de
me de morte æ ter na
il la tre men da Li
di e tre men da
mor te æ ter na, in
Li be ra me, Do mi ne, de mor te æ ter
be ra me Li bera me,
in di e il la tre men da;

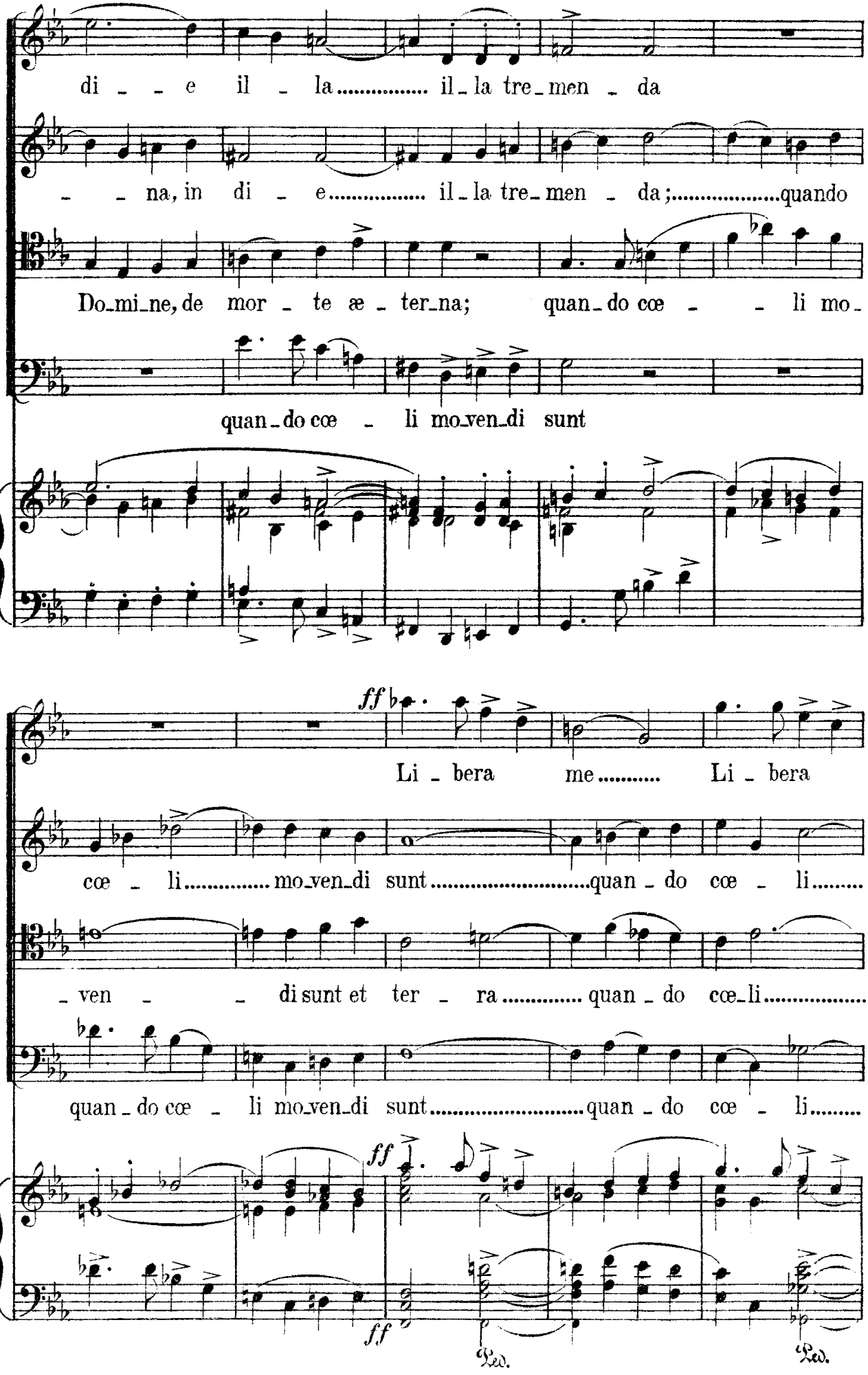
di - - e il - la ..... il - la tre - men - da
- - na, in di - e ..... il - la tre - men - da; ..... quando
Do - mi - ne, de mor - te æ - ter - na; quan - do cœ - - li mo -
quan - do cœ - li mo - ven - di sunt
ff
Li - bera me ..... Li - bera
cœ - li ..... mo - ven - di sunt ..... quan - do cœ - li .....
- ven - - di sunt et ter - ra ..... quan - do cœ - li .....
quan - do cœ - li mo - ven - di sunt ..... quan - do cœ - li .....
ff
ff
Ped.
Ped.

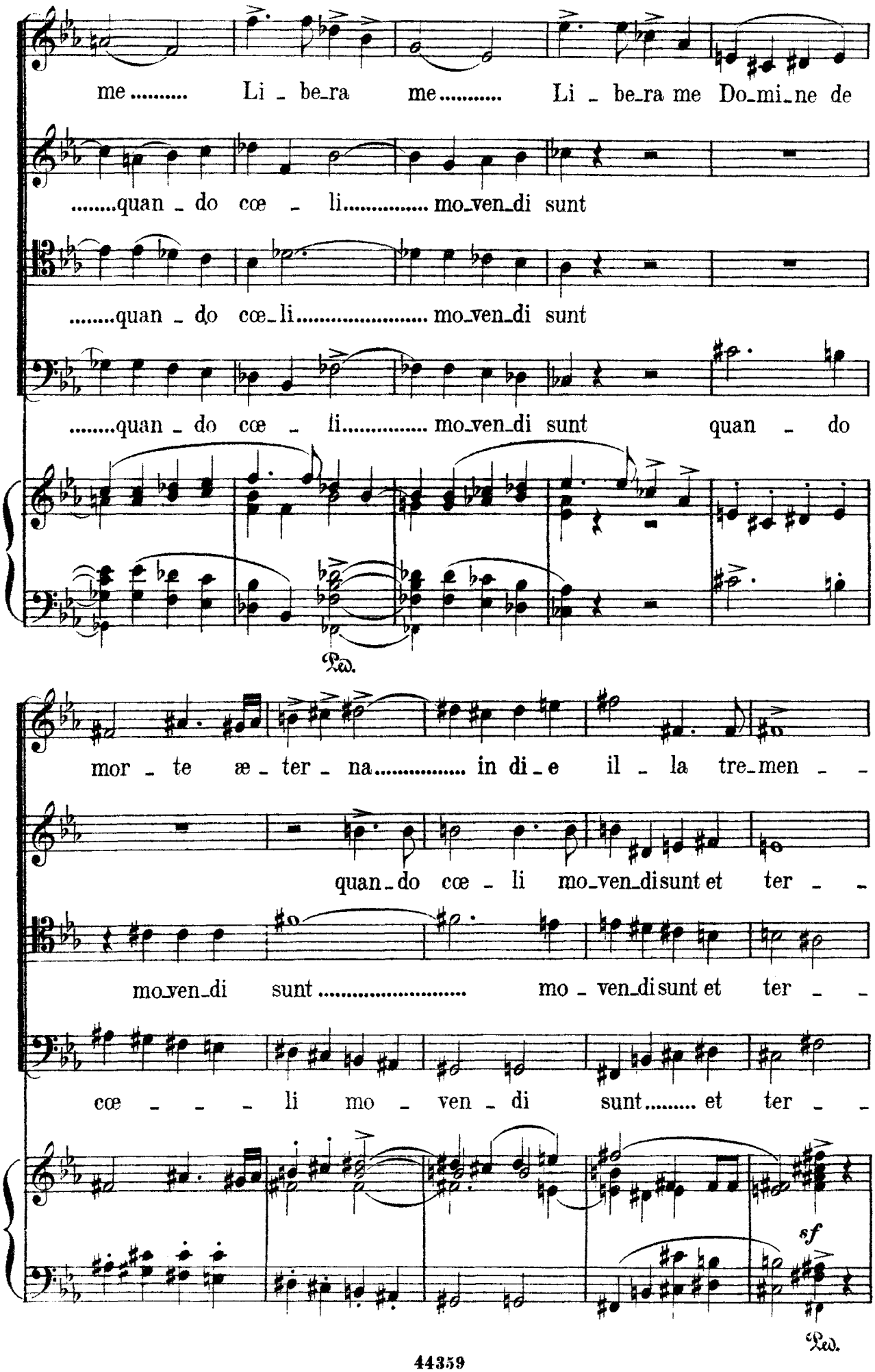
me ..... Li - be-ra me ..... Li - be-ra me Do-mi-ne de
.....quan - do cœ - li..... mo-ven-di sunt
.....quan - do cœ-li..... mo-ven-di sunt
.....quan - do cœ - li..... mo-ven-di sunt quan - do
Ped.
mor - te æ - ter - na..... in di-e il - la tre-men - -
quan-do cœ - li mo-ven-di sunt et ter - -
mo-ven-di sunt ..... mo - ven-di sunt et ter - -
cœ - - - li mo - ven - di sunt..... et ter - -
sf
Ped.

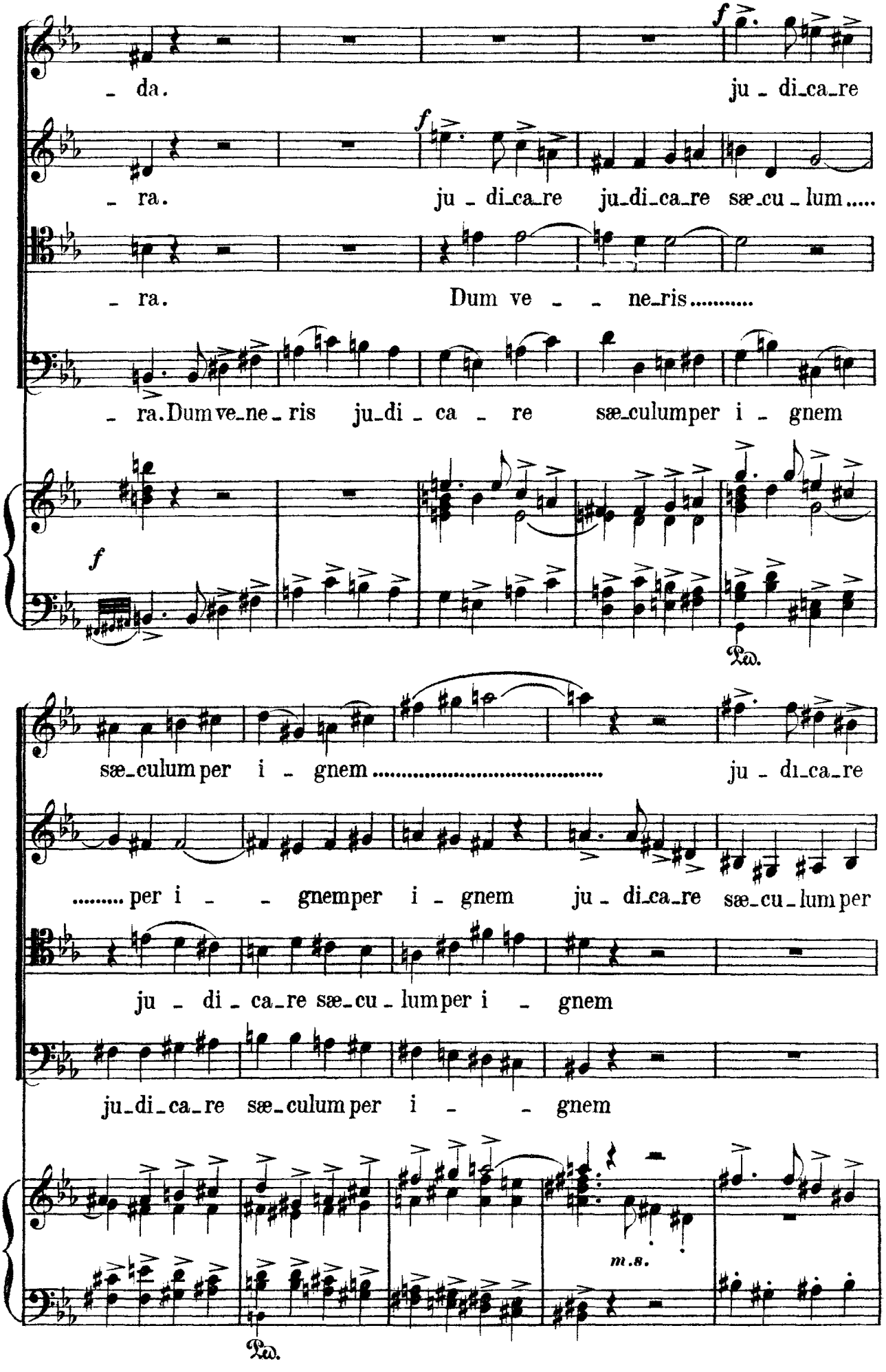
- da.
ju - di_ca_re
- ra.
ju - di_ca_re ju_di_ca_re sæ_cu - lum.....
- ra.
Dum ve - - ne_ris.....
- ra. Dum ve_ne - ris ju_di - ca - re sæ_culum per i - gnem
f
Ped.
sæ_culum per i - gnem.....
ju - di_ca_re
..... per i - - gnem per i - gnem
ju - di_ca_re sæ_cu - lum per
ju - di - ca_re sæ_cu - lum per i - gnem
ju_di_ca_re sæ_culum per i - - gnem
m.s.
Ped.

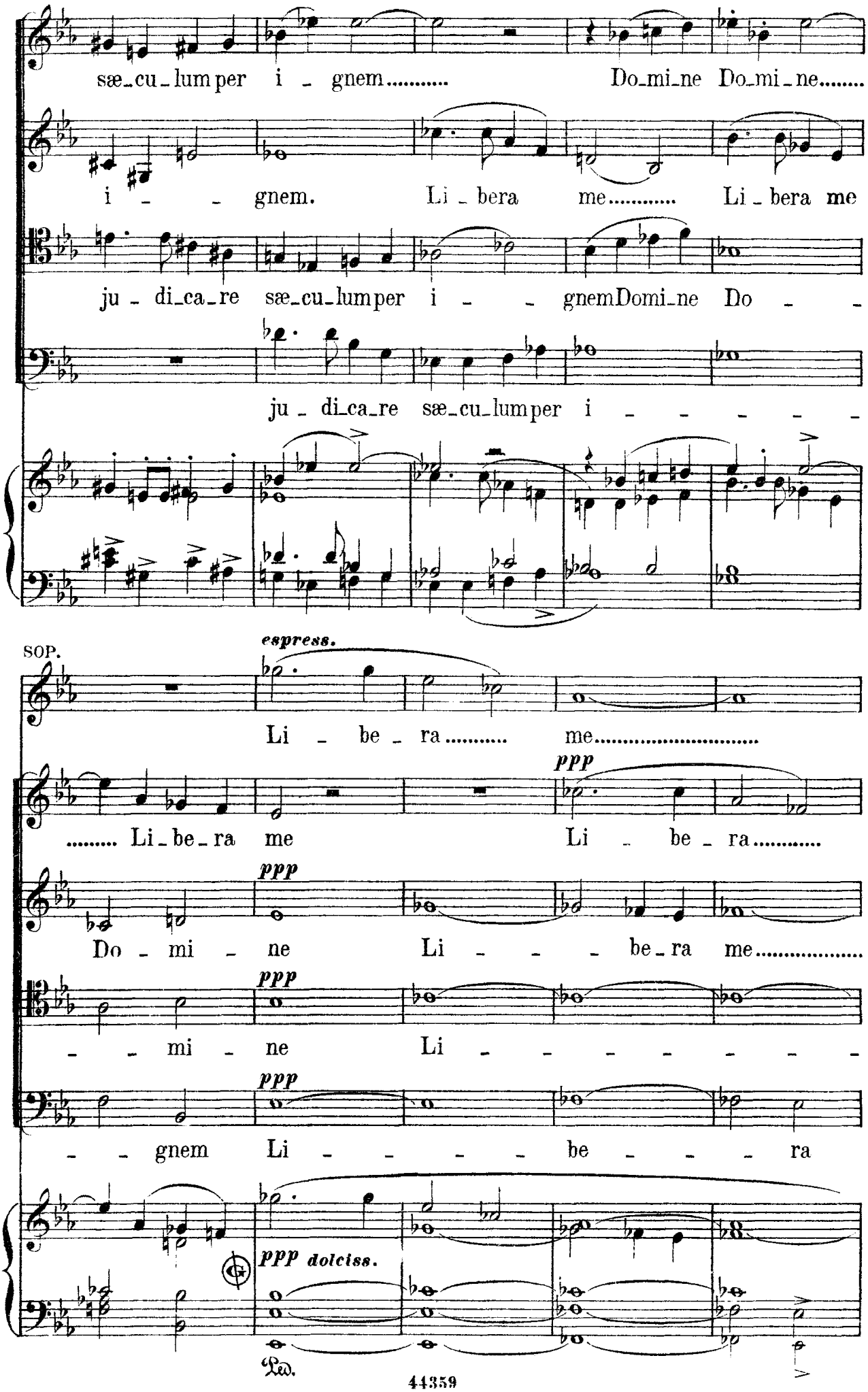
sæ_cu_lum per i _ gnem..... Do_mi_ne Do_mi_ne.....
i _ _ gnem. Li _ bera me..... Li _ bera me
ju _ di_ca_re sæ_cu_lumper i _ _ gnemDomi_ne Do _ _
ju _ di_ca_re sæ_cu_lumper i _ _ _ _ _
SOP.
espress.
Li _ be _ ra..... me.....
ppp
..... Li_be_ra me Li _ be _ ra.....
ppp
Do _ mi _ ne Li _ _ _ be_ra me.....
ppp
_ _ mi _ ne Li _ _ _ _ _ _ _ _
ppp
_ _ gnem Li _ _ _ _ _ be _ _ _ ra
ppp dolciss.
Ped.

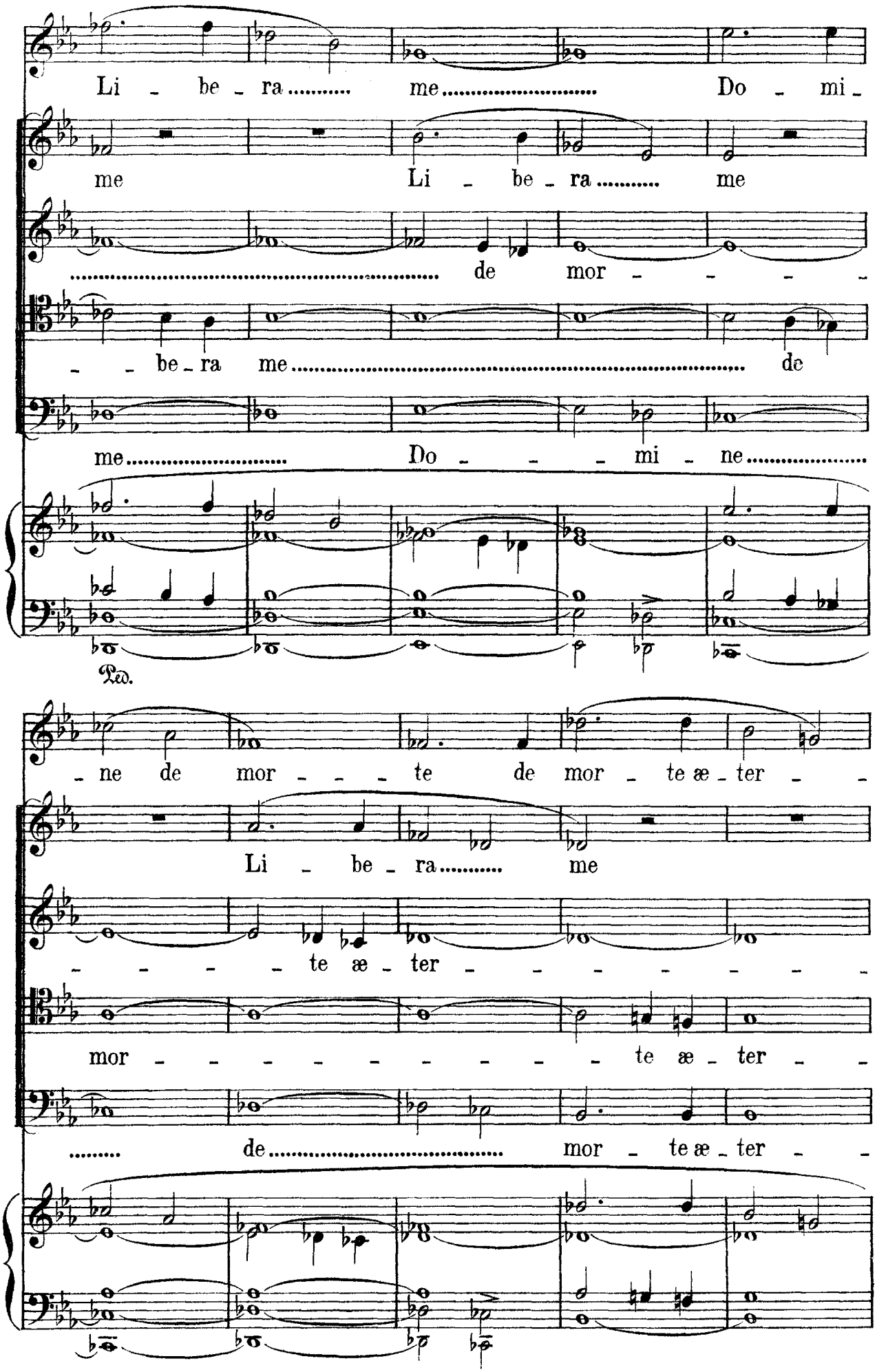
Li - be - ra ..... me ..... Do - mi -
me Li - be - ra ..... me
..... de mor - - - - -
- - be - ra me ..... de
me ..... Do - - - mi - ne .....
Ped.
- ne de mor - - - te de mor - te æ - ter - -
Li - be - ra ..... me
- - - - - te æ - ter - - - - - - - -
mor - - - - - - - - - te æ - ter - -
..... de ..... mor - te æ - ter - -

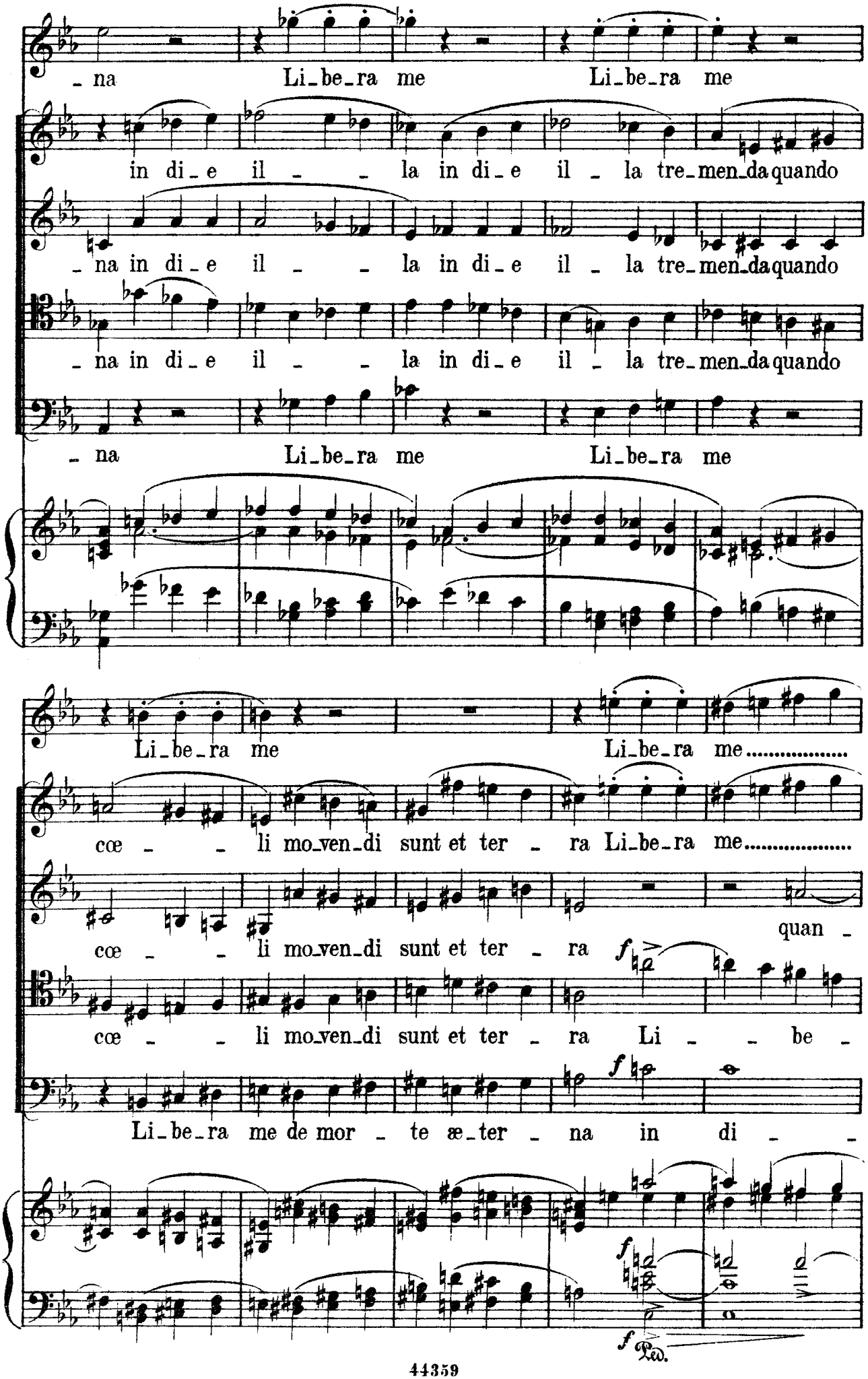
- na Li-be-ra me Li-be-ra me
in di-e il - - la in di-e il - la tre-men-da quando
- na in di-e il - - la in di-e il - la tre-men-da quando
- na in di-e il - - la in di-e il - la tre-men-da quando
- na Li-be-ra me Li-be-ra me
Li-be-ra me Li-be-ra me.....
cœ - - li mo-ven-di sunt et ter - ra Li-be-ra me.....
cœ - - li mo-ven-di sunt et ter - ra quan -
cœ - - li mo-ven-di sunt et ter - ra Li - - be -
Li-be-ra me de mor - te æ-ter - na in di - -
f
Ped.

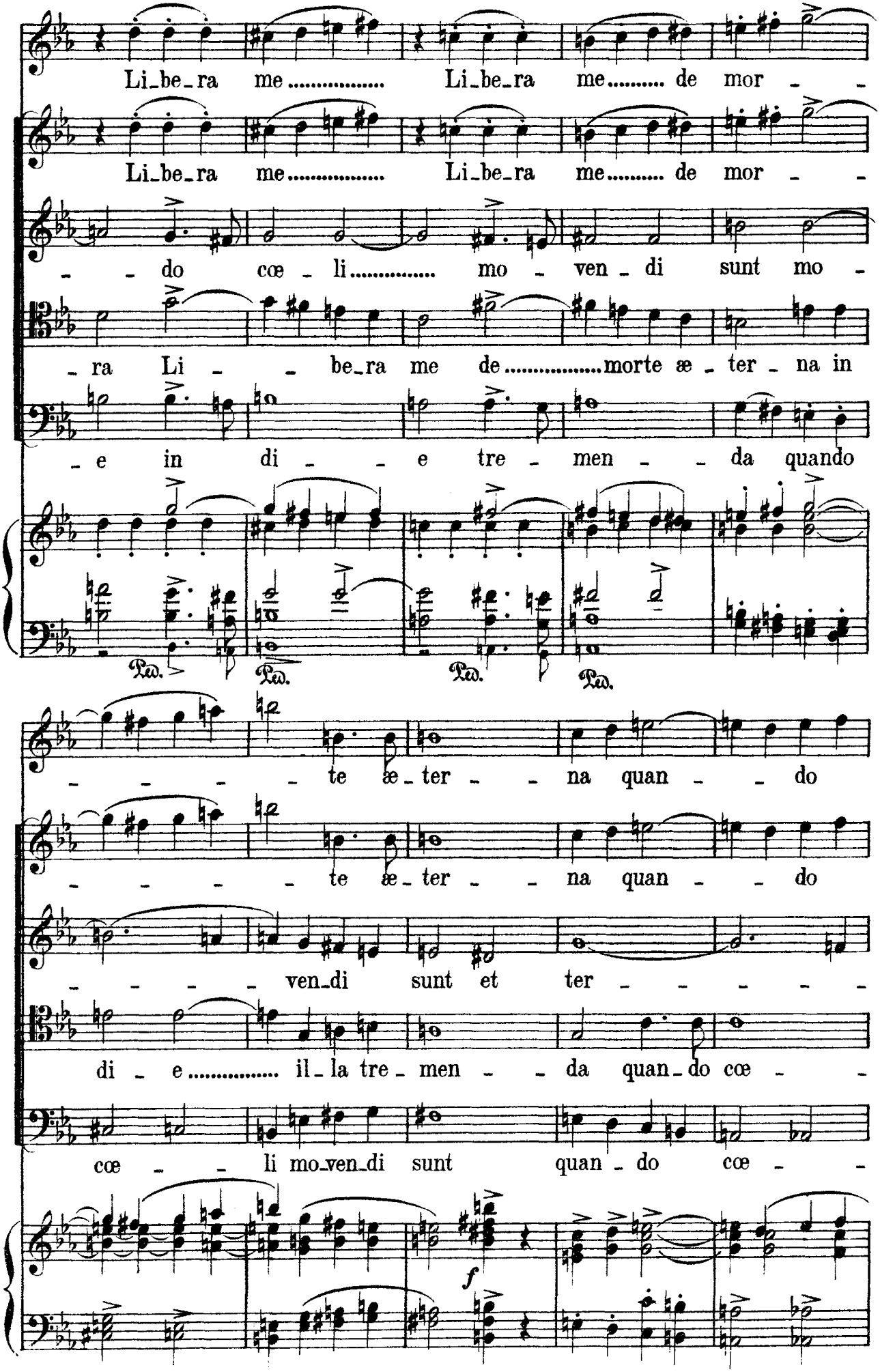
Li_be_ra me..... Li_be_ra me..... de mor - -
Li_be_ra me..... Li_be_ra me..... de mor - -
- - do cœ - li..... mo - ven - di sunt mo -
- ra Li - - be_ra me de.....morte æ - ter - na in
- e in di - - e tre - men - - da quando
Ped. Ped. Ped. Ped.
- - - - - te æ_ter - - na quan - - do
- - - - - te æ_ter - - na quan - - do
- - - - - ven_di sunt et ter - - - - - -
di - e..... il_la tre_ men - - da quan_do cœ - -
cœ - - li mo_ven_di sunt quan - do cœ - -
f

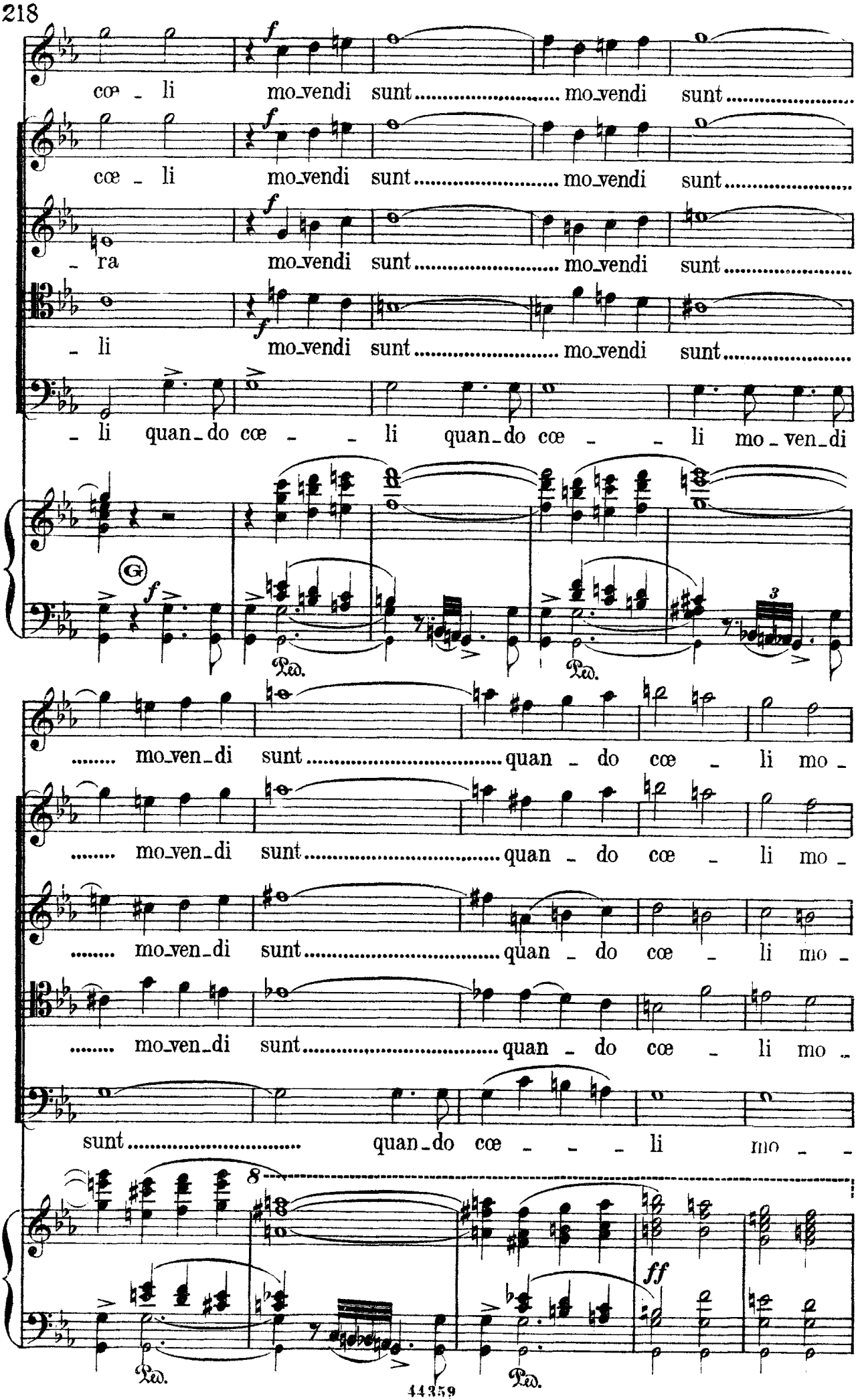
cœ - li mo_vendi sunt ..... mo_vendi sunt .....
cœ - li mo_vendi sunt ..... mo_vendi sunt .....
- ra mo_vendi sunt ..... mo_vendi sunt .....
- li mo_vendi sunt ..... mo_vendi sunt .....
- li quan_do cœ - - li quan_do cœ - - li mo - ven_di
G
f
Ped.
..... mo_ven_di sunt ..... quan - do cœ - li mo -
..... mo_ven_di sunt ..... quan - do cœ - li mo -
..... mo_ven_di sunt ..... quan - do cœ - li mo -
sunt ..... quan_do cœ - - - li mo - -
8
ff

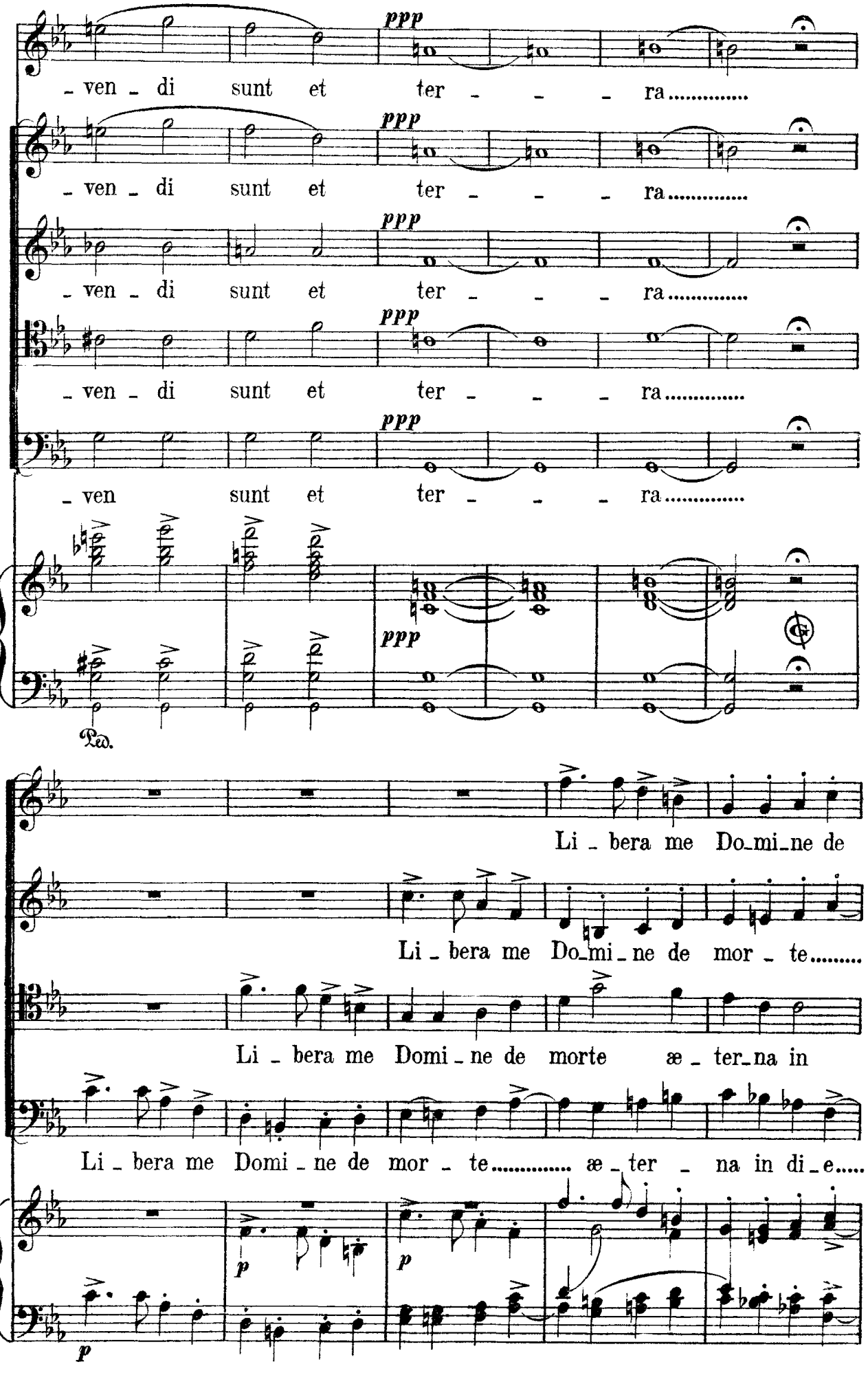
ppp
- ven - di sunt et ter - - - ra.....
- ven - di sunt et ter - - - ra.....
- ven - di sunt et ter - - - ra.....
- ven - di sunt et ter - - - ra.....
- ven sunt et ter - - - ra.....
Ped.
Li - bera me Do-mi-ne de
Li - bera me Do-mi - ne de mor - te.....
Li - bera me Domi - ne de morte æ - ter-na in
Li - bera me Domi - ne de mor - te..... æ - ter - na in di - e.....
p
p
p

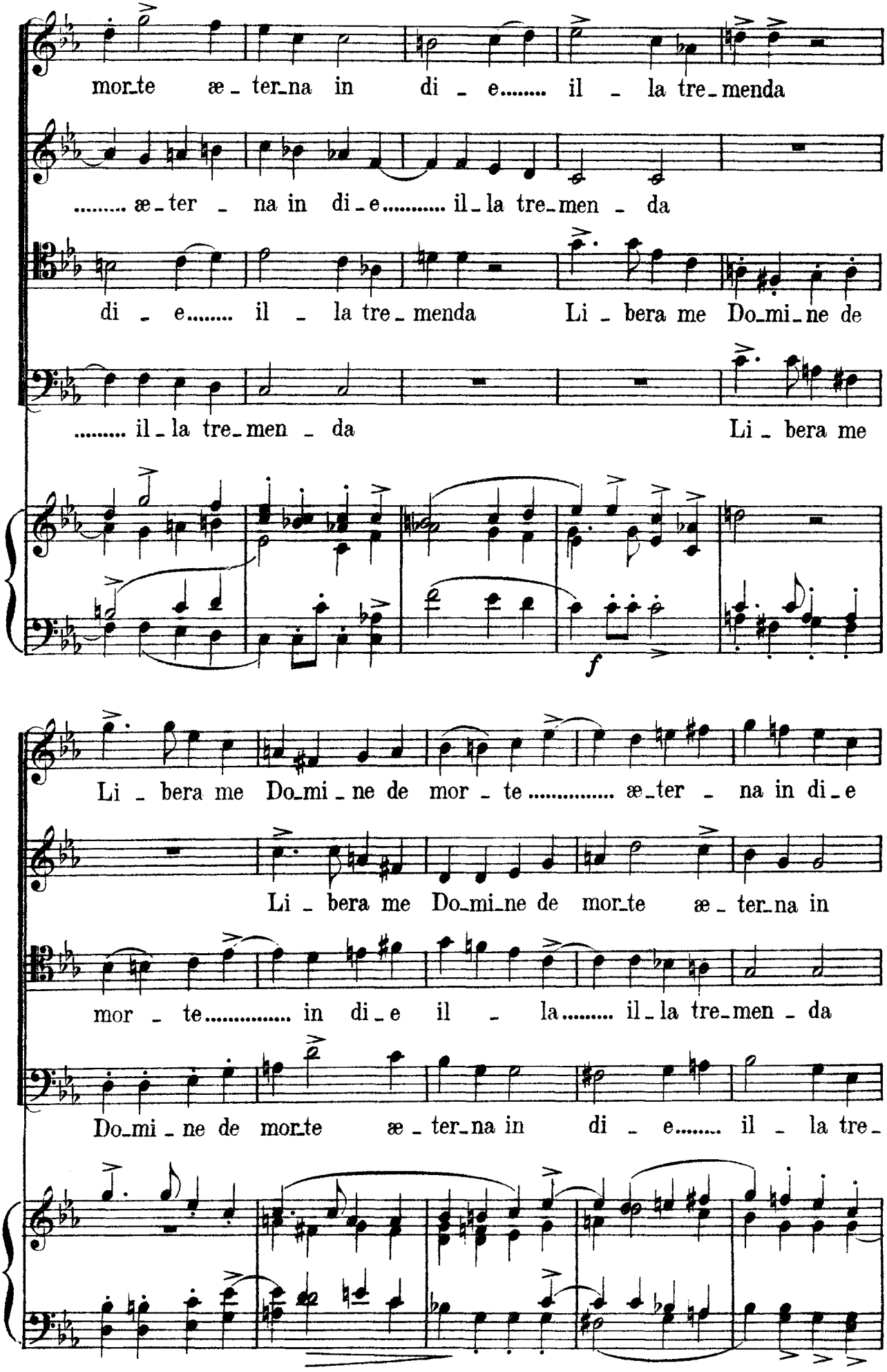
mor_te æ_ter_na in di_e..... il_la tre_menda
..... æ_ter_na in di_e..... il_la tre_men_da
di_e..... il_la tre_menda Li_bera me Do_mi_ne de
..... il_la tre_men_da Li_bera me
Li_bera me Do_mi_ne de mor_te ..... æ_ter_na in di_e
Li_bera me Do_mi_ne de mor_te æ_ter_na in
mor_te ..... in di_e il_la ..... il_la tre_men_da
Do_mi_ne de mor_te æ_ter_na in di_e..... il_la tre_
f

SOP.

espress.

Li - be - ra ..... me

il - la tre-menda

sotto voce
4 sole voci

di - e tre-menda quan-do cœ - li mo-ven-di

(*) **4 sole voci**

sotto voce

quan-do cœ - li mo-ven-di sunt mo-ven-di ..... sunt et

- men - - da

Do-mine Li - be - ra ..... me Do-mine

4 sole voci

sotto voce

quan-do cœ - li mo-ven-di sunt et ter-ra

sunt mo-ven-di .....sunt et ter - - ra Li - bera

ter - - ra

4 sole voci

sotto voce

quan-do cœ - li mo-ven-di sunt mo-ven-di .....sunt et ter-ra

(*) **Questo squarcio sempre *sotto voce*, ed eseguito da poche voci.**
Nel coro basteranno *4 Soprani*, *4 Contralti*, *4 Tenori* e *4 Bassi*

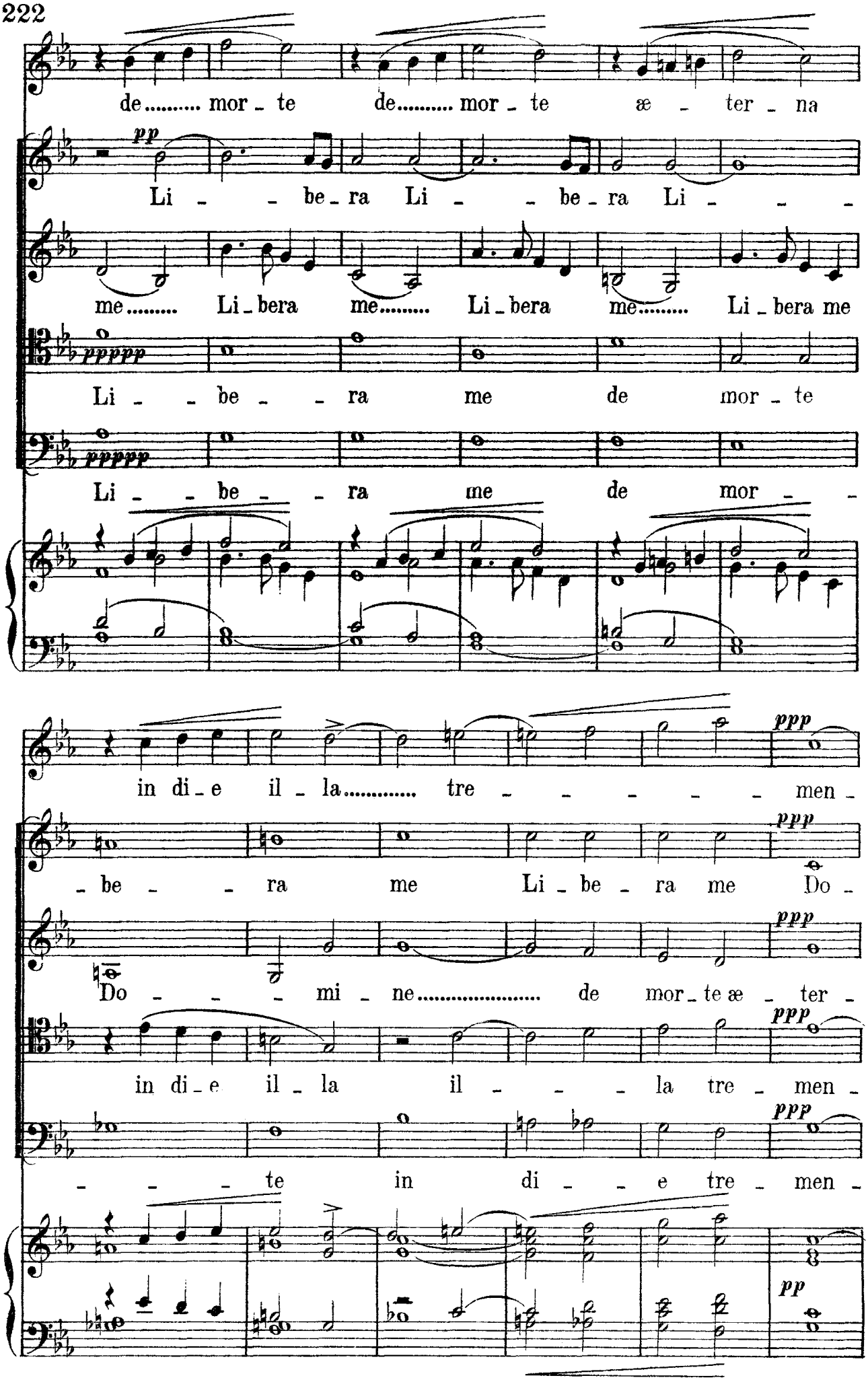
de..... mor - te de..... mor - te æ - ter - na
pp
Li - - be - ra Li - - be - ra Li - - -
me..... Li - bera me..... Li - bera me..... Li - bera me
ppppp
Li - - be - - ra me de mor - te
ppppp
Li - - be - - ra me de mor - -
ppp
in di - e il - la..... tre - - - - - - men -
ppp
- be - - ra me Li - be - ra me Do -
ppp
Do - - - mi - ne..... de mor - te æ - ter -
ppp
in di - e il - la il - - - la tre - men -
ppp
- - - - te in di - - e tre - men -
pp

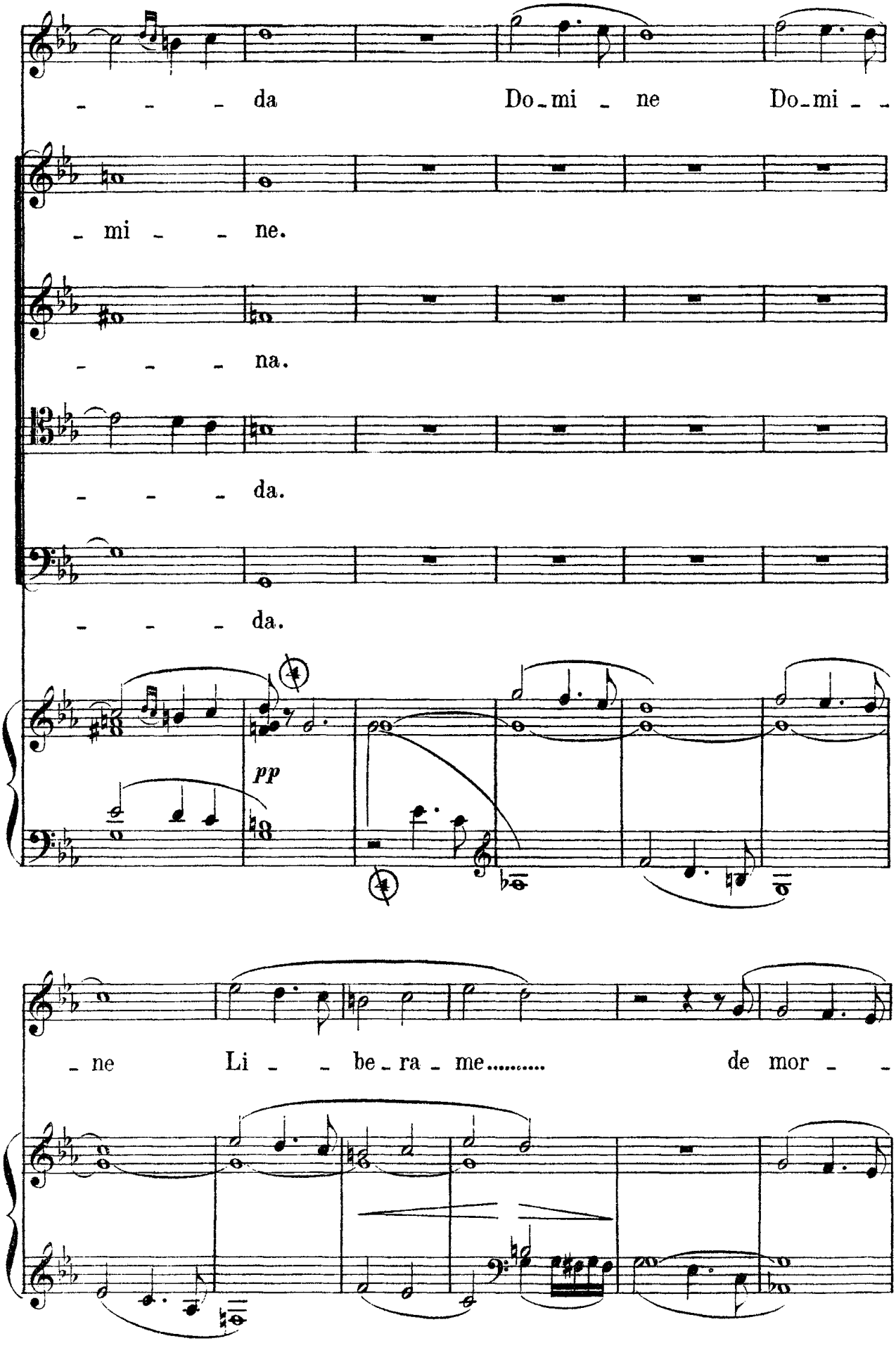
da Do-mi-ne Do-mi--
-mi--ne.
---na.
---da.
---da.
pp
-ne Li--be-ra-me..... de mor--

Vocalise de ROSSINI

Une fois *f*, une fois *p*
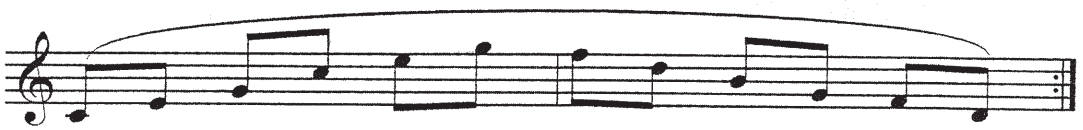
(ascendant et descendant 1/2 ton par 1/2 ton dans la tessiture propre à la Voix)