# PROGRAMME

**LUNDI 24 juin 2024**

## CONCOURS DE RECRUTEMENT

## ALTO 2

ANGERS NANTES OPÉRA
www.angers-nantes-opera.com

### 1er tour

*Au choix :*

**Gluck : Orphée et Eurydice,** Che Farò senza Euridice

**Saint-Saëns : Samson et Dalila,** Amour, viens aider ma faiblesse

&

**Deux airs choisis par le candidat**, dont un en français.

### 2ème tour

**Extrait de chœur :**

Rossini : Petite Messe Solennelle
« Cum Sancto Spiritu» Pages 90-112

&

**Un déchiffrage accompagné au piano**, communiqué 10 minutes avant l'épreuve.

Le jury se réserve le droit de demander en complément la grande vocalise de Rossini

"Orfeo." AIR. Gluck.

# Che farò senza Euridice.

*(What sad lot the stars prepare me.)*

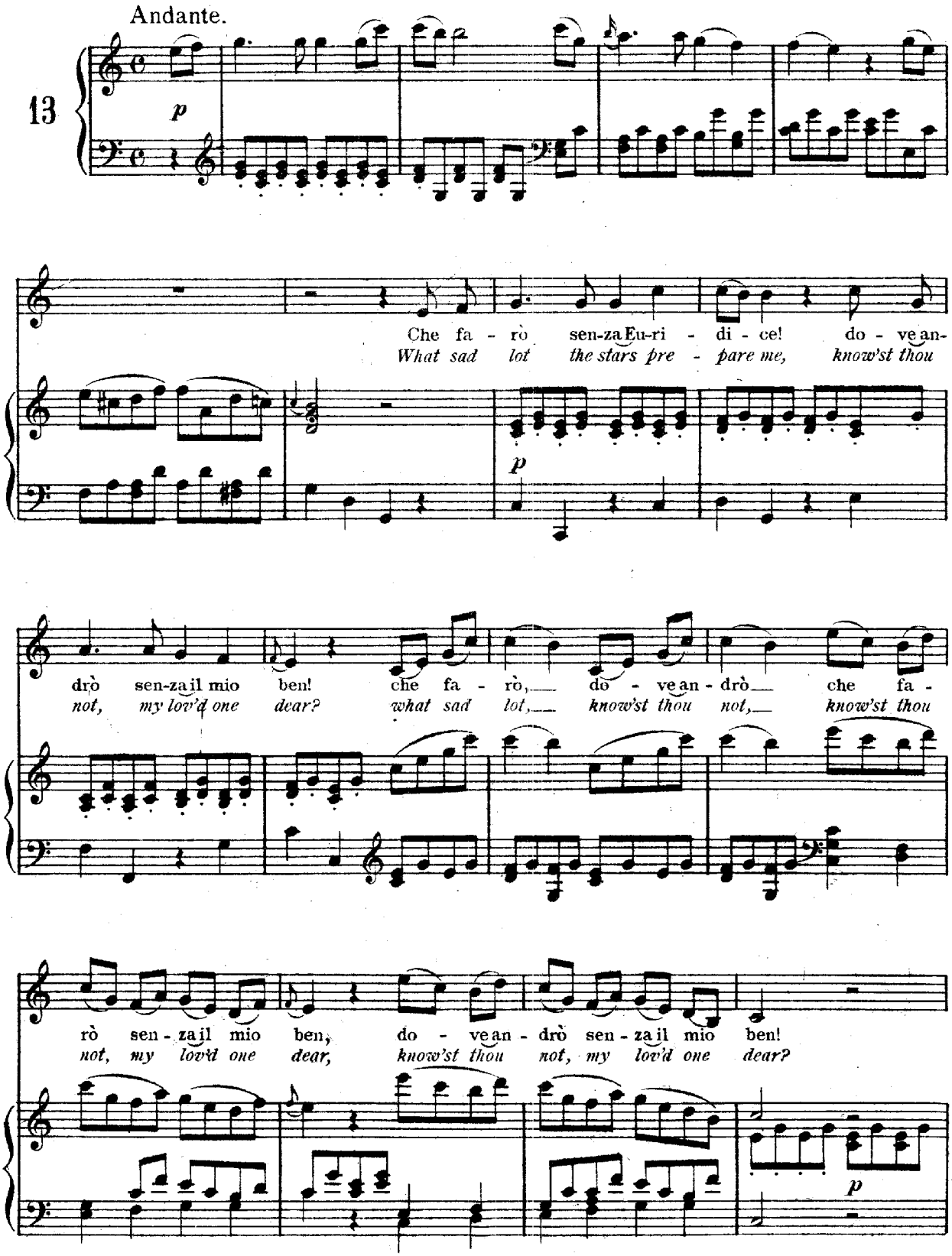

Eu-ri - di - ce! Eu-ri - di - ce! oh Di - o! ri -
*Eu-ri - dy - ce! Eu-ri - dy - ce! dread fu - ries shall*

spon-di, ri - spon - - - di! io son
*tear me, shall tear me! oh my*

pur il tuo fe - del, io son pur il tuo fe - del! il tuo fe -
*cry, my sighs now hear, oh my cry, my sighs now hear, my sighs now*

del! Che fa - rò sen-za Eu-ri - di - ce, do - ve an-drò sen-za il mio
*hear! What sad lot the stars pre - pare me, know'st thou not, my lov'd one*

ben! che fa - rò, do - ve an - drò, che fa - rò sen - za il mio
*dear? what sad lot, know'st thou not know'st thou not, my lov'd one*

ben, do - ve an - drò sen - za il mio ben, Eu - ri - di - ce, Eu - ri -
*dear? know'st thou not, my lov'd one dear? Eu - ri - dy - ce, Eu - ri -*

di - ce! Ah non m'a - van - za più soc - cor - so, più spe -
*dy - ce! Ah, from this heart, peace Fate doth ba - nish, joy shall*

ran - za nè dal mon - do, nè dal ciel! Che fa - rò sen - za Euri -
*va - nish, and will ne'er more hence ap - pear! What sad lot the stars pre -*

di - ce, do - ve an - drò sen-za il mio ben, che fa - rò, do - ve an-
*pare me, know'st thou not, my lov'd one dear? what sad lot, know'st thou*

drò, che fa - rò sen - za il mio ben, do - ve an - drò, che fa -
*not, know'st thou not, my lov'd one dear? what sad lot, know'st thou*

rò, do - ve an - drò sen - za il mio ben!
*not? oh, my cry, my sighs now hear!*

*p*

*f*

# Samson et Dalila.

(1877.)

«Amour, viens aider.»

*English version by*
*Nathan Haskell Dole.*

**Recitative and Aria.**

CAMILLE SAINT-SAËNS.
(Born 1835.)

Allegro agitato. (♩=160)

Piano.

*f*

Dalila. *f*

Sam- son re-cherchant ma pré-
To - night! Samson makes his o -

*rit.*

sen - ce, Ce soir doit ve - nir en ces lieux.
bei - sance, This eve at my feet he will lie;

Moderato.

*p cresc.*

*f*

*p*

Voi - ci l'heu - re de la ven - gean - ce Qui doit sa-tis-
Now the hour of my vengeance hast - ens: Our Gods I shall

*p*

*pp*



*Copyright, 1889, by G. Schirmer.*
Printed in the U. S. A.

Moderato. (♩=92)

fai - re nos Dieux!
soon glo - ri - - fy!

*cresc.*

*f*

*dim.*

*p*

Ped. ✻

A - mour! viens ai - der ma fai - bles - se!
O Love, of thy might let me bor - row!

Ver - se le poi - son dans son sein! Fais que, vain-
Pour thy poi - son thro' Sam - son's heart! Let him be

*f*

*p*

cu par mon a - dres - se, Sam - son soit en-chaî - né de-
bound be-fore the mor - row, A cap - tive to my match - less

main! Il voudrait en vain de son â - me Pou-
art! In his soul he no long-er would cher - ish The

*cresc.* *dim.* *p*

voir me chasser, me ban-nir! Pourrait - il é-tein-dre la
pas - sion he wish-es were dead; Can a flame like that ev - er

*cresc.* *p*

flam-me Qu'a - li - men - te le sou - ve - nir? Il est à
per - ish, Ev - er - more by remembrance fed? He rests my

*p* *dim.* *pp*

moi! c'est mon es - cla - - ve! Mes frè - res
slave; his feats be - lie him! My breth - ren

*accel.* *cresc.*

crai - gnent son courroux; Moi, seule en - tre
fear with vain a - larms, I on - ly, of

*accel.* *cresc.*

tous, je le bra - - - - - -
all, I de - fy

*f a tempo*

*a tempo* *f*

ve, Et le re - tiens à mes ge - noux!
him, I hold him fast with - in my arms!

*cresc.*

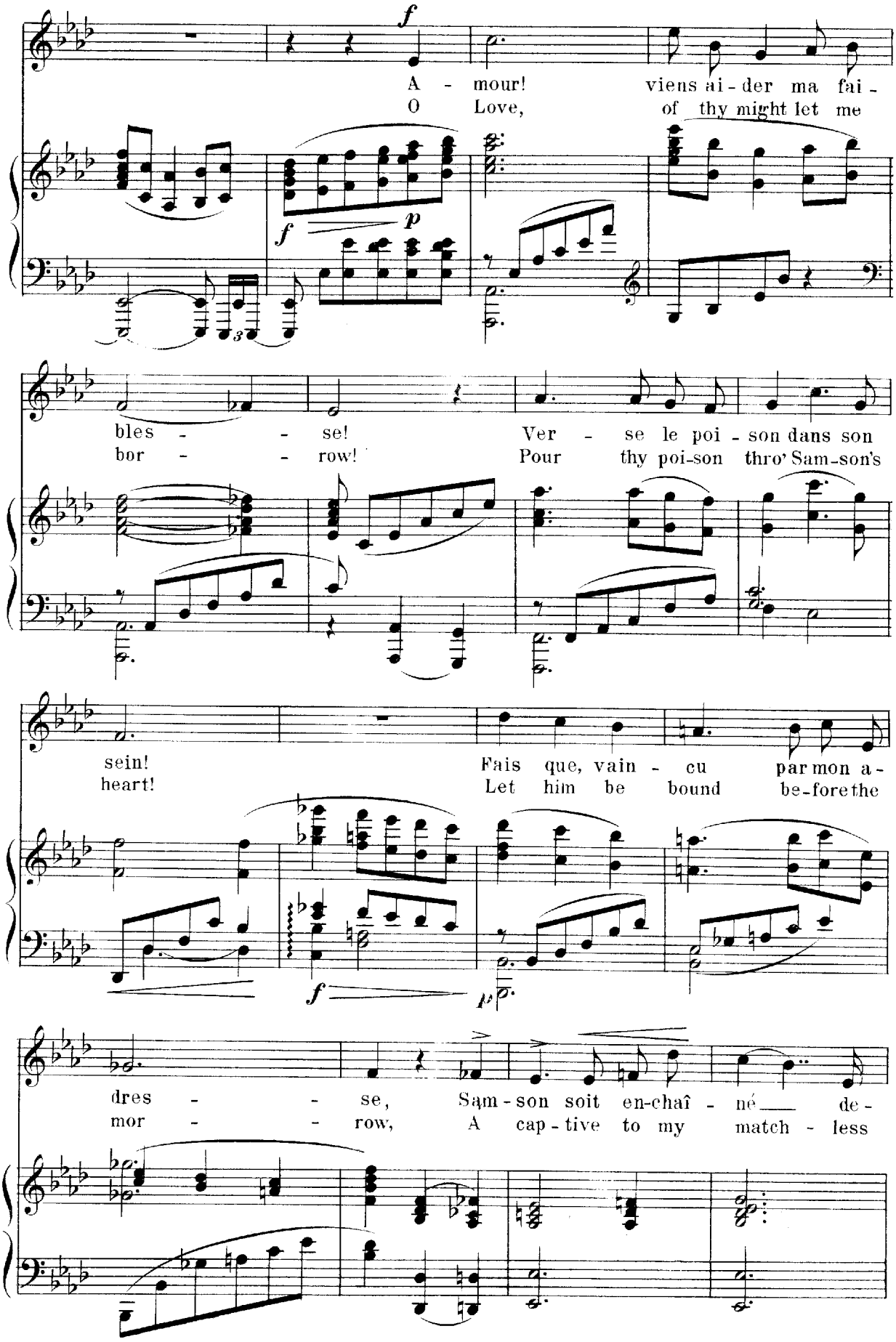
A - mour! viens ai - der ma fai -
O Love, of thy might let me
bles - - se! Ver - se le poi - son dans son
bor - - row! Pour thy poi-son thro' Sam-son's
sein! Fais que, vain - cu par mon a -
heart! Let him be bound be-fore the
dres - - se, Sam - son soit en-chaî - né de -
mor - - row, A cap - tive to my match - less

*dolce*

main! Con-tre l'a - mour sa force est
art! When love con - tends, strength ev - er

vai - ne; Et lui, le fort par-mi les
fail - eth; E'en he, though strong-est of the

forts, Lui, qui d'un peu - ple rompt la
strong, Thro' whom in war his tribe pre -

chaî - ne, Succom - be - ra sous mes ef - forts!
vail - eth, Will gainst my charms not bat - tle long!

*pp*

## N°. 7.

## CUM SANCTO SPIRITU

ALL.° MAESTOSO (SOLI E CORO)

2 SOPRANI.

Le 4 voci assolo col Coro.

2 CONTRALTI.

2 TENORI

2 BASSI.

HARMONIUM.

ff

ALL.° MAESTOSO (♩=120)

PIANO.

ff

vuota

vuota

S

f

Cum Sanc_to Spi_ri_tu in Glo_ri_a De_i Pa_tris

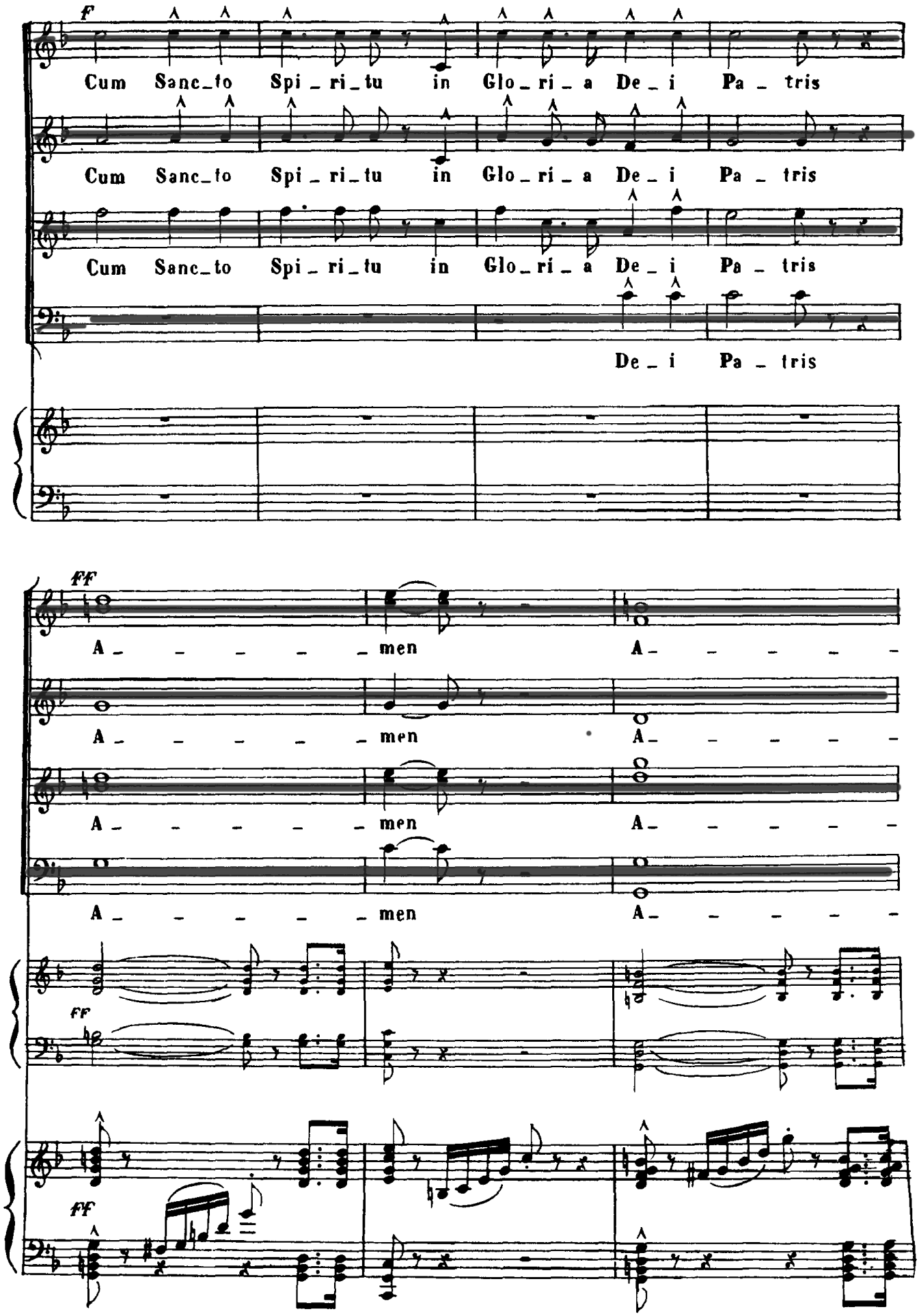
f
Cum Sanc_to Spi_ri_tu in Glo_ri_a De_i Pa_tris
Cum Sanc_to Spi_ri_tu in Glo_ri_a De_i Pa_tris
Cum Sanc_to Spi_ri_tu in Glo_ri_a De_i Pa_tris
De_i Pa_tris
ff
A_ _ _ _ _men A_ _ _ _ _
A_ _ _ _ _men A_ _ _ _ _
A_ _ _ _ _men A_ _ _ _ _
A_ _ _ _ _men A_ _ _ _ _
ff
ff

men .....

men .....

men .....

men .....

f

SOP.

ALL.º A CAPELLA

Cum Sanc_to

ff

ff

ALL.º A CAPELLA

mf

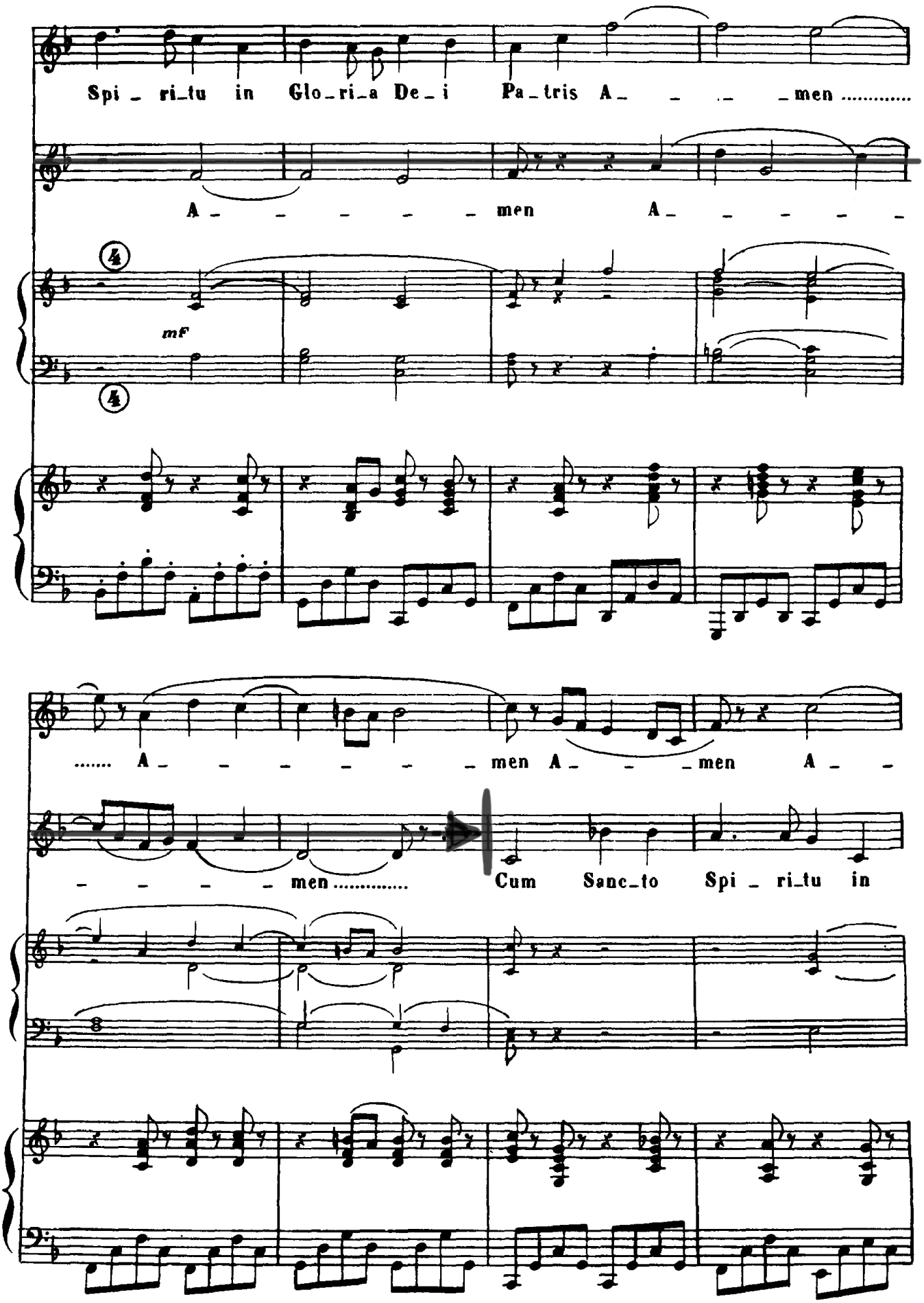
Spi_ri_tu in Glo_ri_a De_i Pa_tris A_ _ _ _men .....
A_ _ _ _ _ men A_ _ _ _ _
mf
..... A_ _ _ _ _ _ men A_ _ _men A_ _
_ _ _ _ men ..... Cum Sanc_to Spi_ri_tu in

men A

Glo_ri_a De_i Pa_tris A_ men ..... A_

men A

men A

Cum Sancto Spi_ri_tu in Glo_ri_a De_i

1

1

men A

men A

Pa_tris A_ _ men ..... A_

men A_ _ men A_

men A_ men A_

men A_ men A_

men A_ men A_

Cum Sanc_to Spi_ri_tu in Glo_ri_a De_i Pa_tris A_

men A - -

men

men A - men .....

men ..... A - - - - men

G f

f

men A - - - - men A - -

A - - men A - - - - men

..... A - men A - - - - men A - men

A - - men A - - - - men

f

fz ff f

men A - men A -

A - men A - men A -

A - men A - men A -

A - men A - men A - men

fz FF f

fz FF f

men A -

men A -

men A -

A - men A - men

men

men

men

A men A men

f

A men A men

A men

A men A men A men

A men A men

G

FF

FF

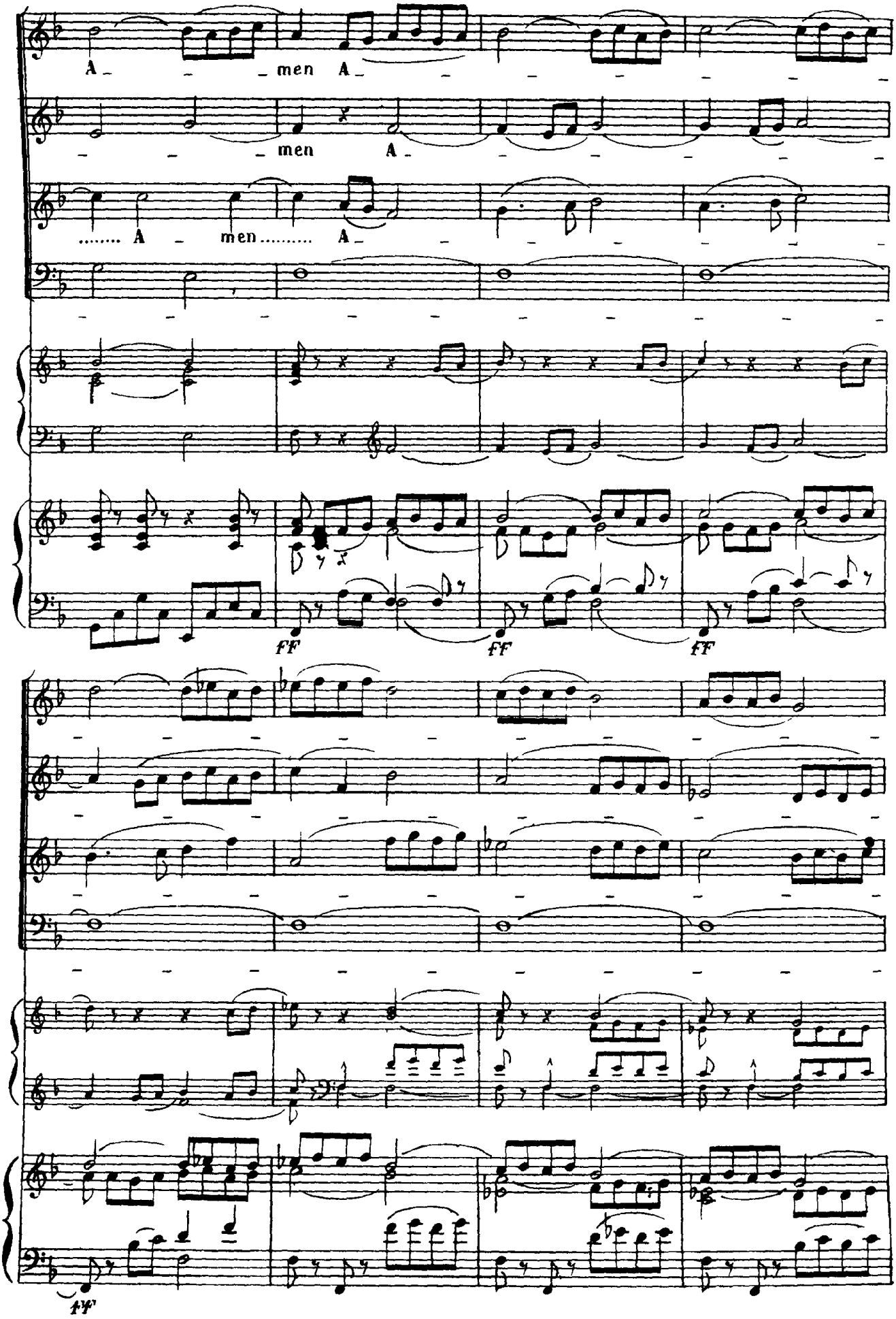
A men A
men A
A men A
ff
ff
ff
ff

men

men Cum Sancto Spi_ritu in Glo_ri_a De_i

men A

men

mF

mf

A men A

Pa_tris A men ..... A

men A men .....

men A -

men A - - men A - - - - men A - - -

Cum Sancto Spi - ritu in Glo - ri - a De - i Pa - tris A - -

1

1

- - - - - - - - men

- men A - - - men A - - -

- men ..... A - - - - men A - -

Cum Sancto

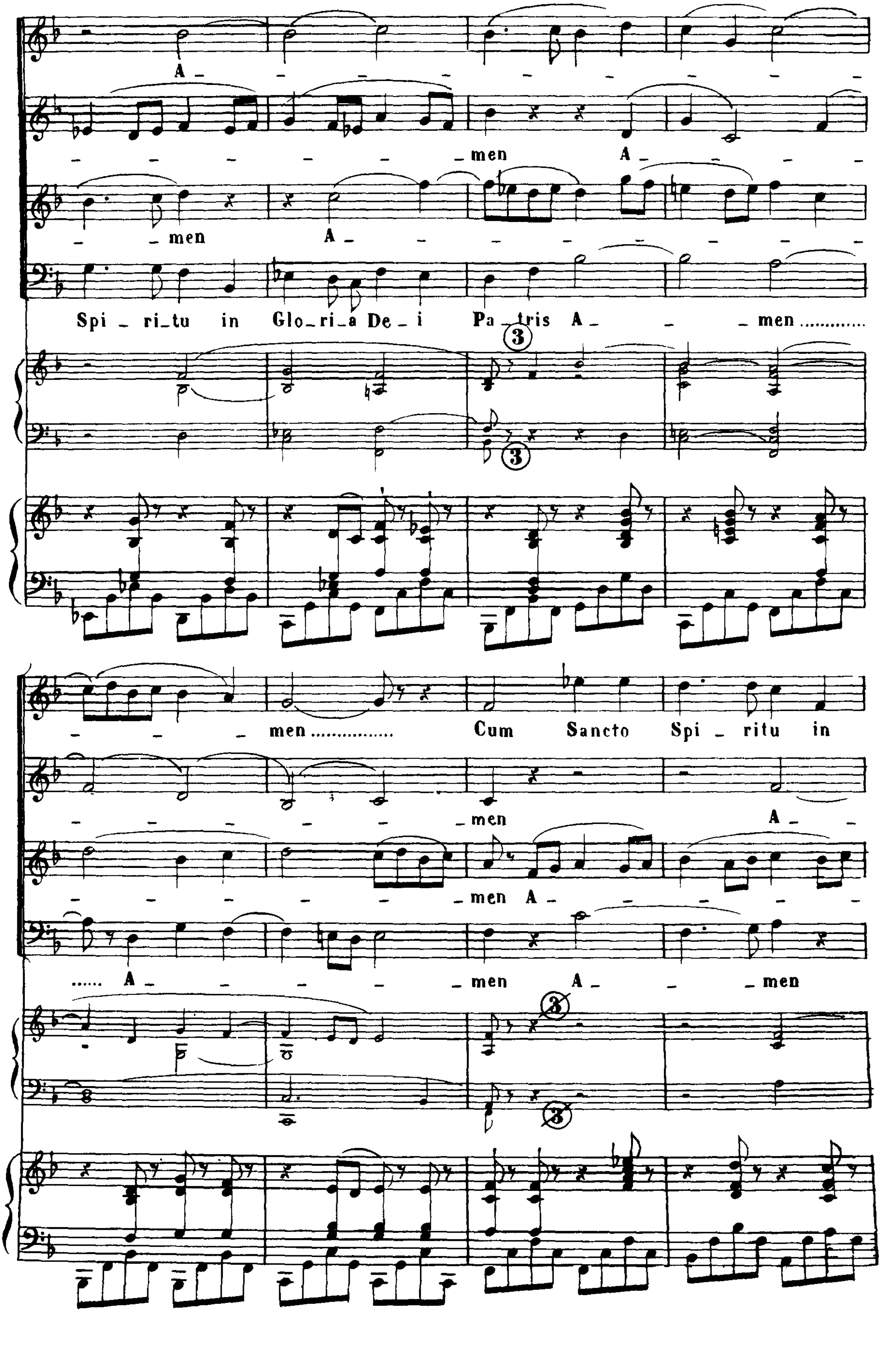
A
men A
men A
Spi_ri_tu in Glo_ri_a De_i Pa_tris A_ _men ............
3
3
_men ................ Cum Sancto Spi_ritu in
_men A_
_men A_
...... A_ _men A_ _men
3
3

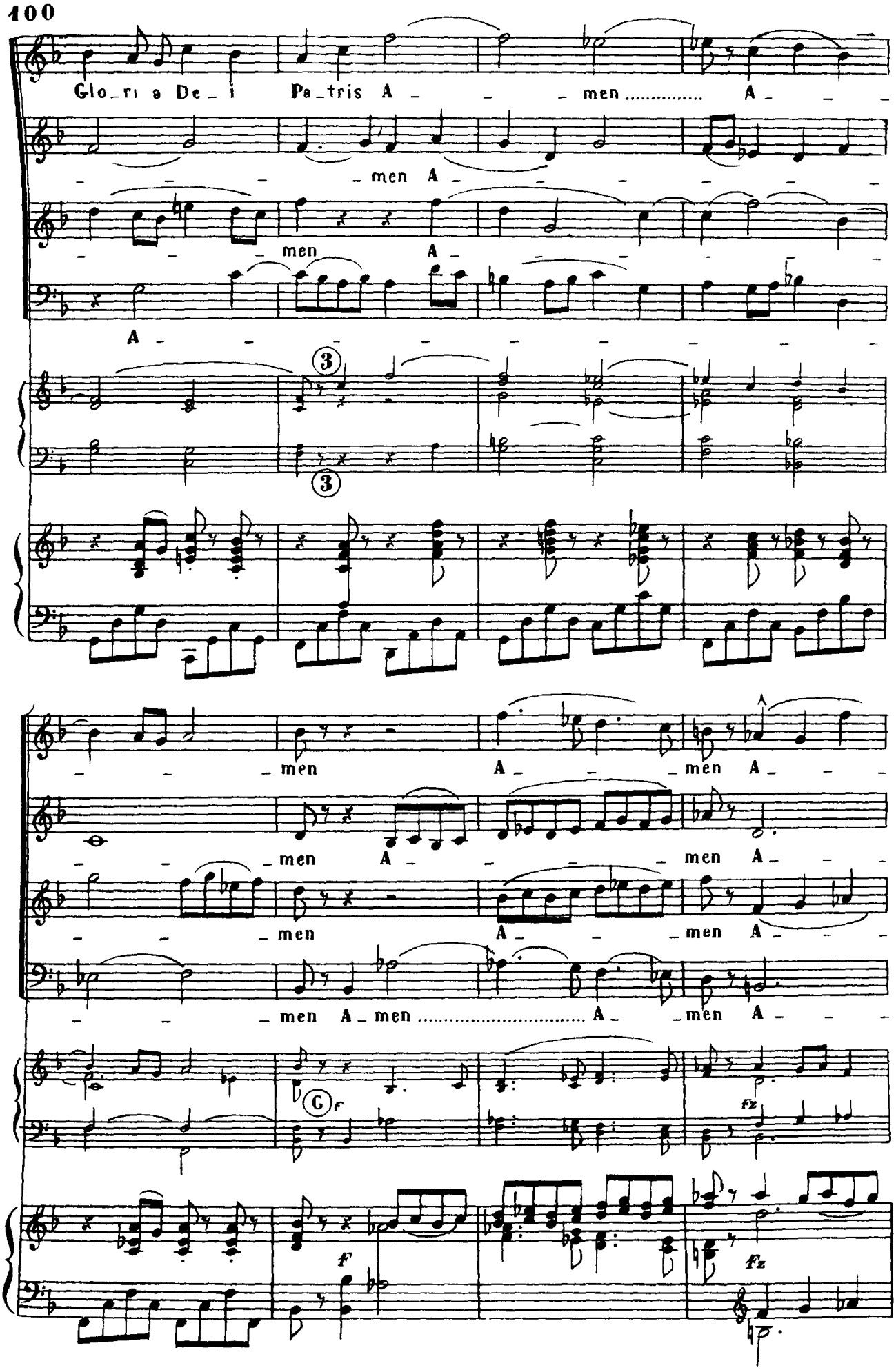
Glo_ri a De_ i Pa_tris A_ _ _ men ..... A_ _ _
_ _ _ _ men A_ _ _ _ _ _ _
_ _ _ men A_ _ _ _ _ _ _
A_ _ _ _ _ _ _ _ _ _ _
3
3
_ _ _ men A_ _ _ men A_ _ _
_ _ _ men A_ _ _ men A_ _ _
_ _ _ men A_ _ _ men A_ _ _
_ _ _ men A_ men ..... A_ _ men A_ _ _
G
f
fz
f
fz

men A men A

men A men A

men A men A

men A men A men A

ff f fz

ff f fz

men A

men A

men A

men A men A

ff r

ff f

men A

men A

men A

men A men ..... A

men A men ..... A

men A

men A men A

men A

f

f

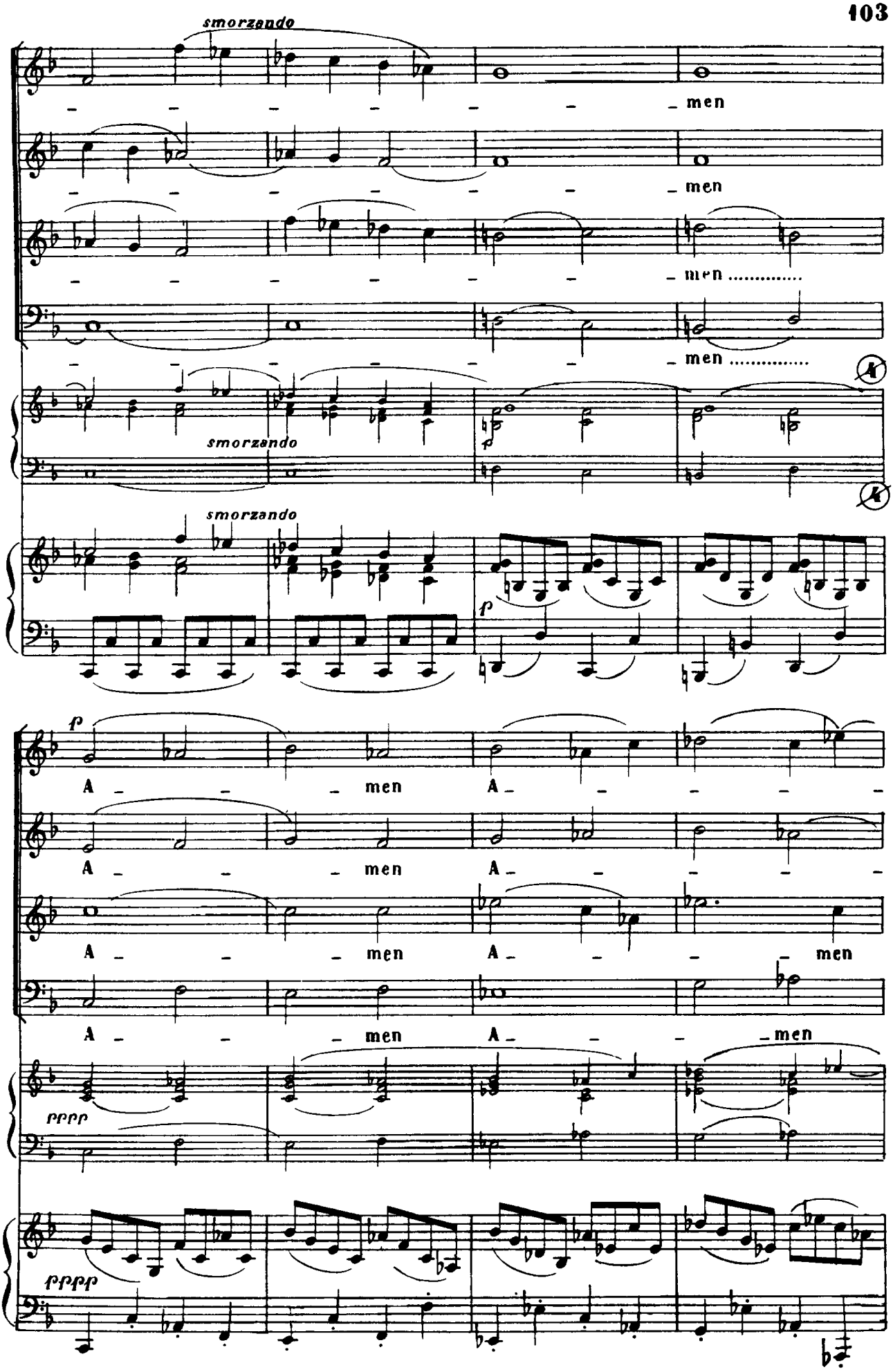
smorzando
men
men
men
men
smorzando
smorzando
p
A men A
A men A
A men A men
A men A men
pppp
ppppp

men A

A

A

pp

pp

men A men A

men A men A

men A men A

men A

men A men A

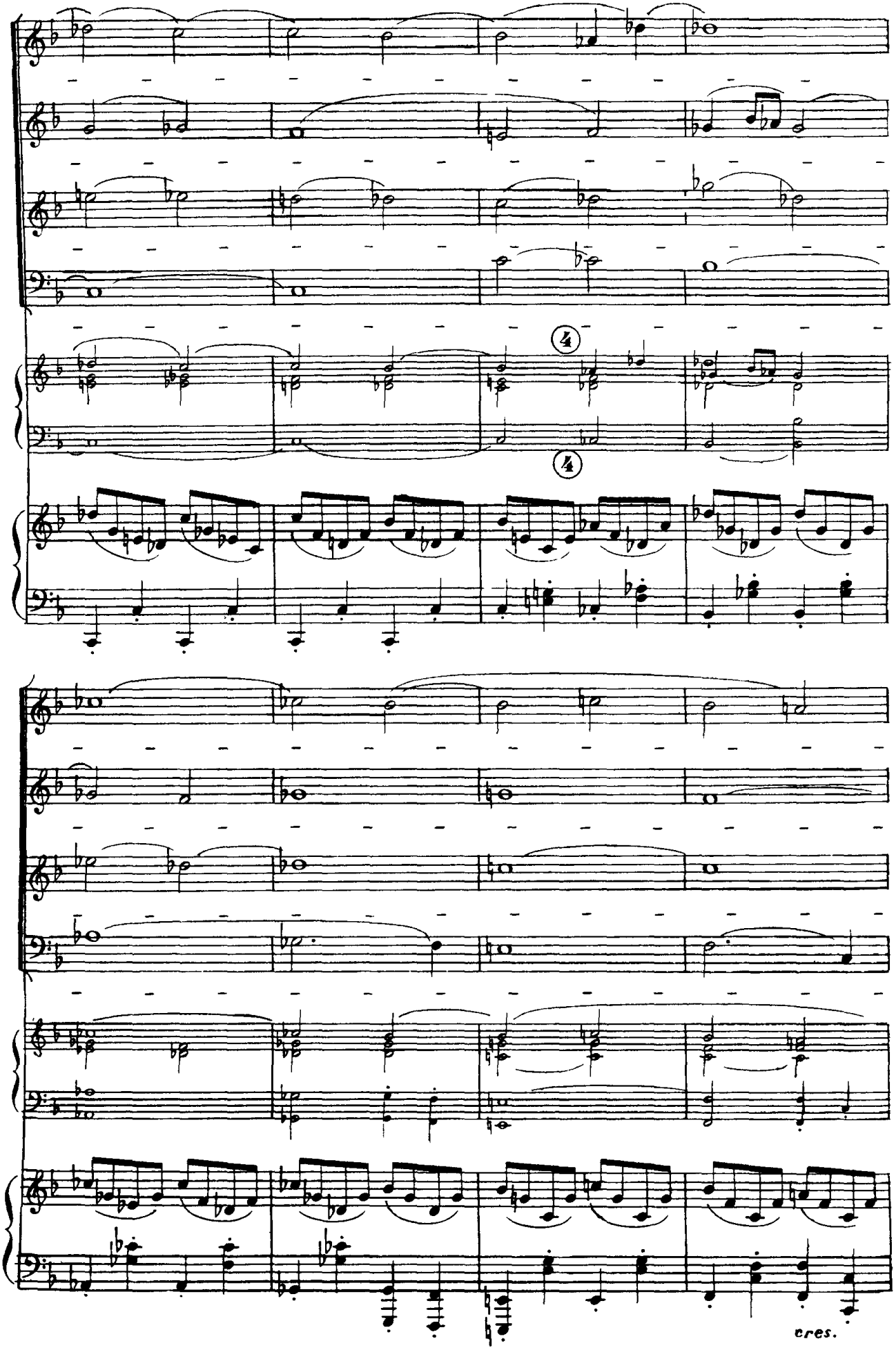
4
4
cres.

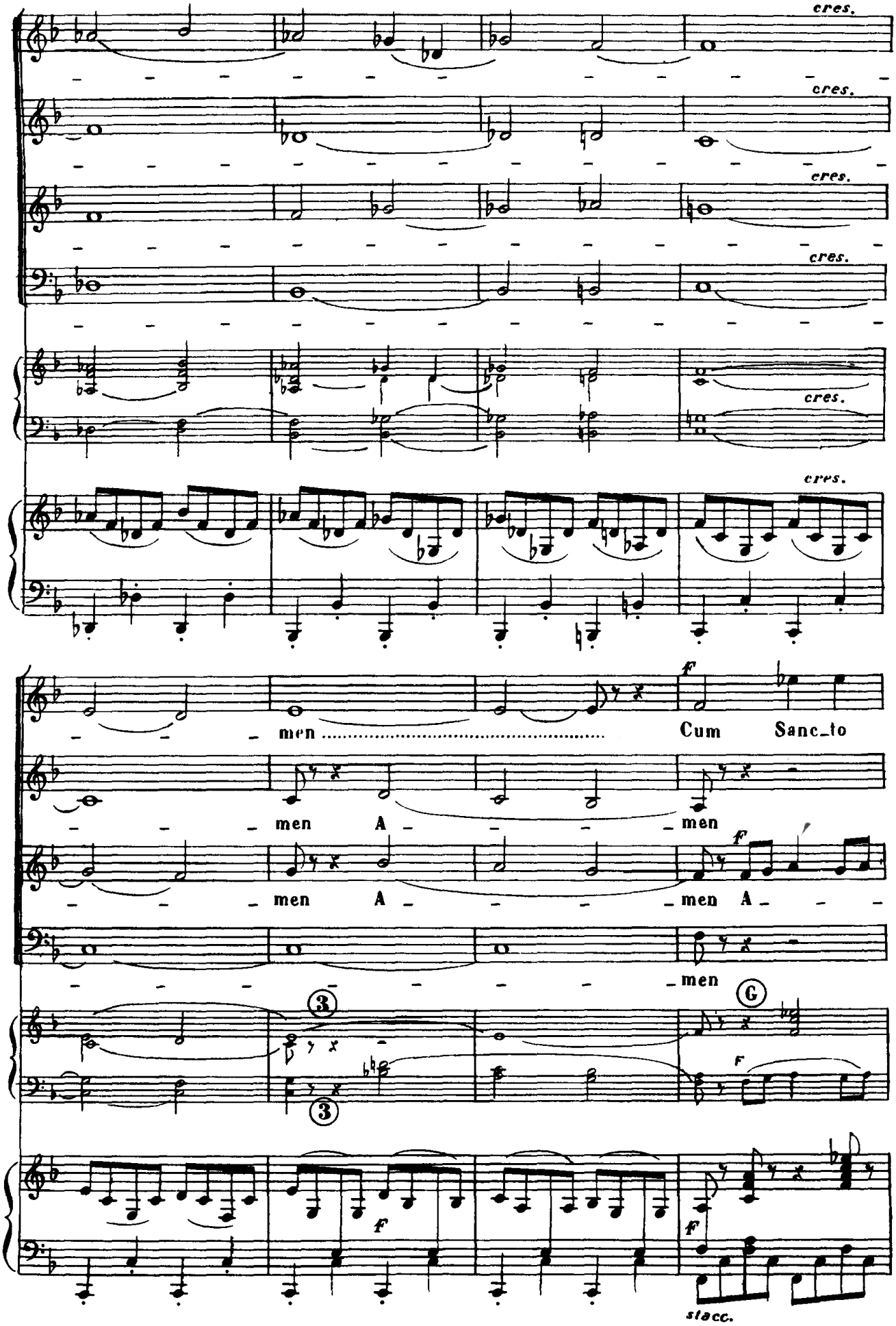
cres.
men
Cum Sanc_to
men A
men
men A
men A
men
G
f
stacc.

Spi_ri_tu in Glo_ri_a De_i Pa_tris A_ _men A_ _

A_ _ _ _men Cum Sancto

_ _ _ _men A_ _men

A_ _

fz

fz

FF

_men A_ _ _ _men A_ _

Spi_ri_to in Glo_ri_a De_i Pa_tris A_ men A_

A_ _ _ _men Cum Sancto

_ _ _ _men A_ _men

fz

fz

men A men

men A

Spi ri tu in Glo ri a De i Pa tris A men A

A men Cum Sancto

fz

fz

A men A men.....

men A men

men A

Spi ri tu in Glo ri a De i Pa tris A men

fz

f

fz

f

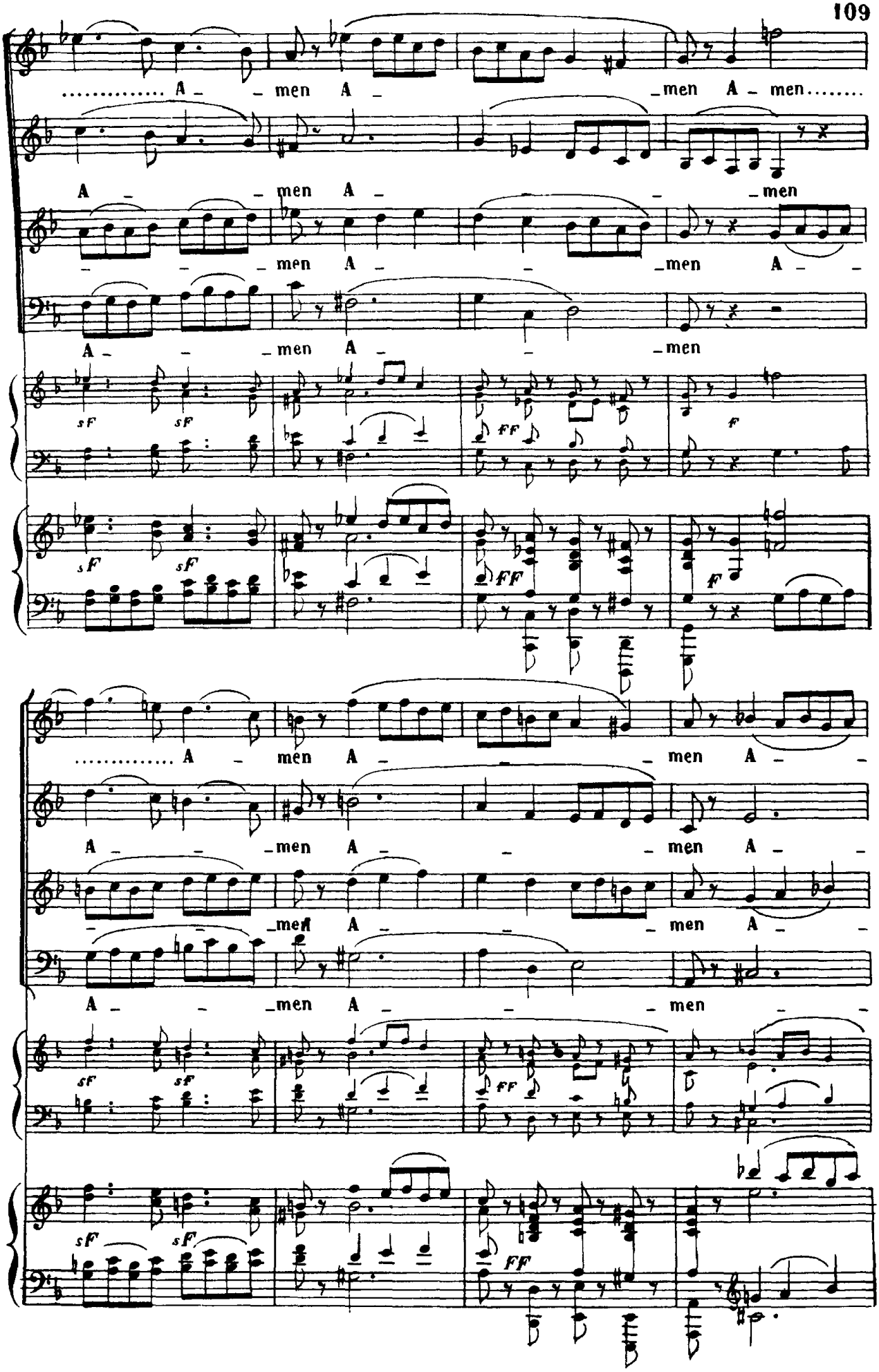
A - men A - men A - men
A - men A - men
A - men A - men A -
A - men A - men
sf sf ff f
sf sf ff f
A - men A - men A -
A - men A - men A -
A - men A - men -
sf sf ff
sf sf ff

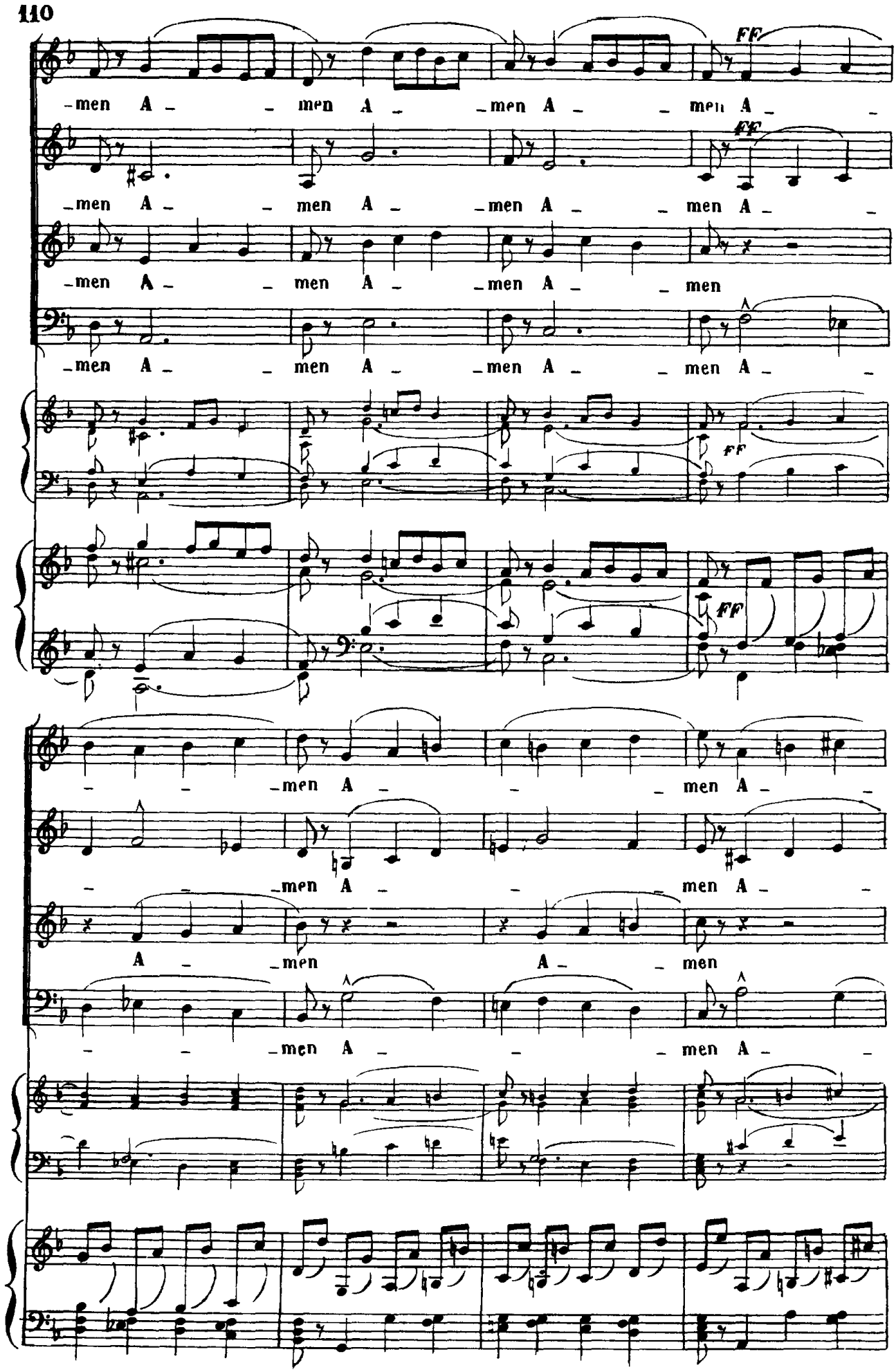
ff
-men A - - men A - -men A - - men A -
ff
-men A - - men A - -men A - - men A -
-men A - - men A - -men A - - men
-men A - - men A - -men A - - men A -
ff
ff
ff
- - -men A - - - men A -
- - -men A - - - men A -
A - -men A - - men
- - -men A - - - men A -

men..... A -

men A - men A men...

A- men A - - -

men A - - -

men..... A - men..... A -

FFF

..... A - men..... A - men..... A - men A -

FFF

- - - men A -

FFF

- - - men A -

FFF

FFF

FFF

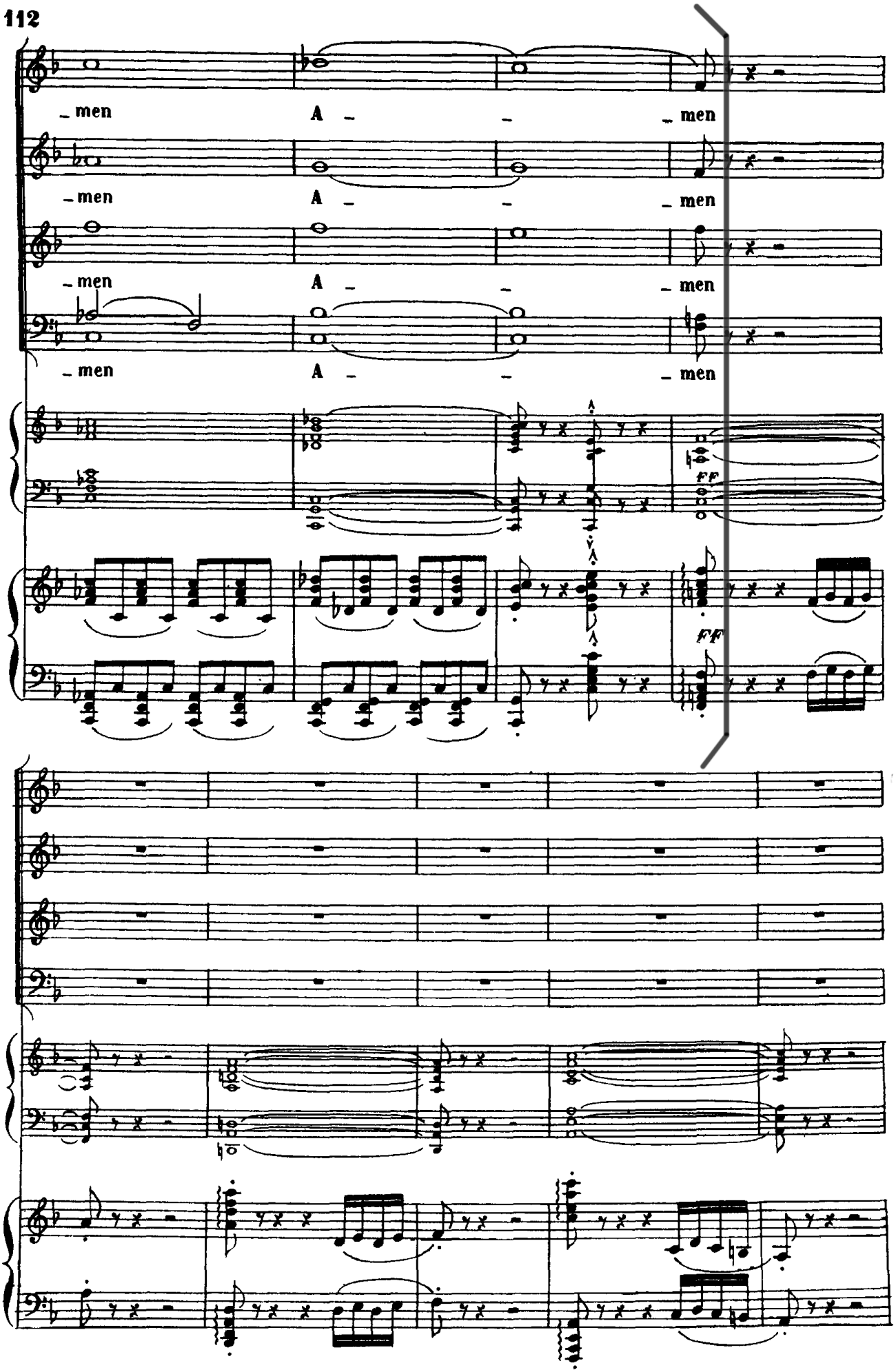
men A - - men
men A - - men
men A - - men
men A - - men
ff
ff