LUNDI 24 juin 2024

CONCOURS DE RECRUTEMENT

BARYTON

ANGERS NANTES OPÉRA
www.angers-nantes-opera.com

1er tour

Imposé :

Gounod, Faust (Valentin) : « O sainte médaille… avant de quitter ces lieux » Basse :

&

Deux airs choisis par le candidat, dont un en français.

2ème tour :

Extrait de chœur :

Rossini : Petite Messe Solennelle
« Cum Sancto Spiritu» Pages 92-106

Déchiffrage accompagné au piano, communiqué 10 minutes avant l'épreuve.

Le jury se réserve le droit de demander en complément la vocalise de Rossini

Avant de quitter ces lieux

from
FAUST

Charles Gounod

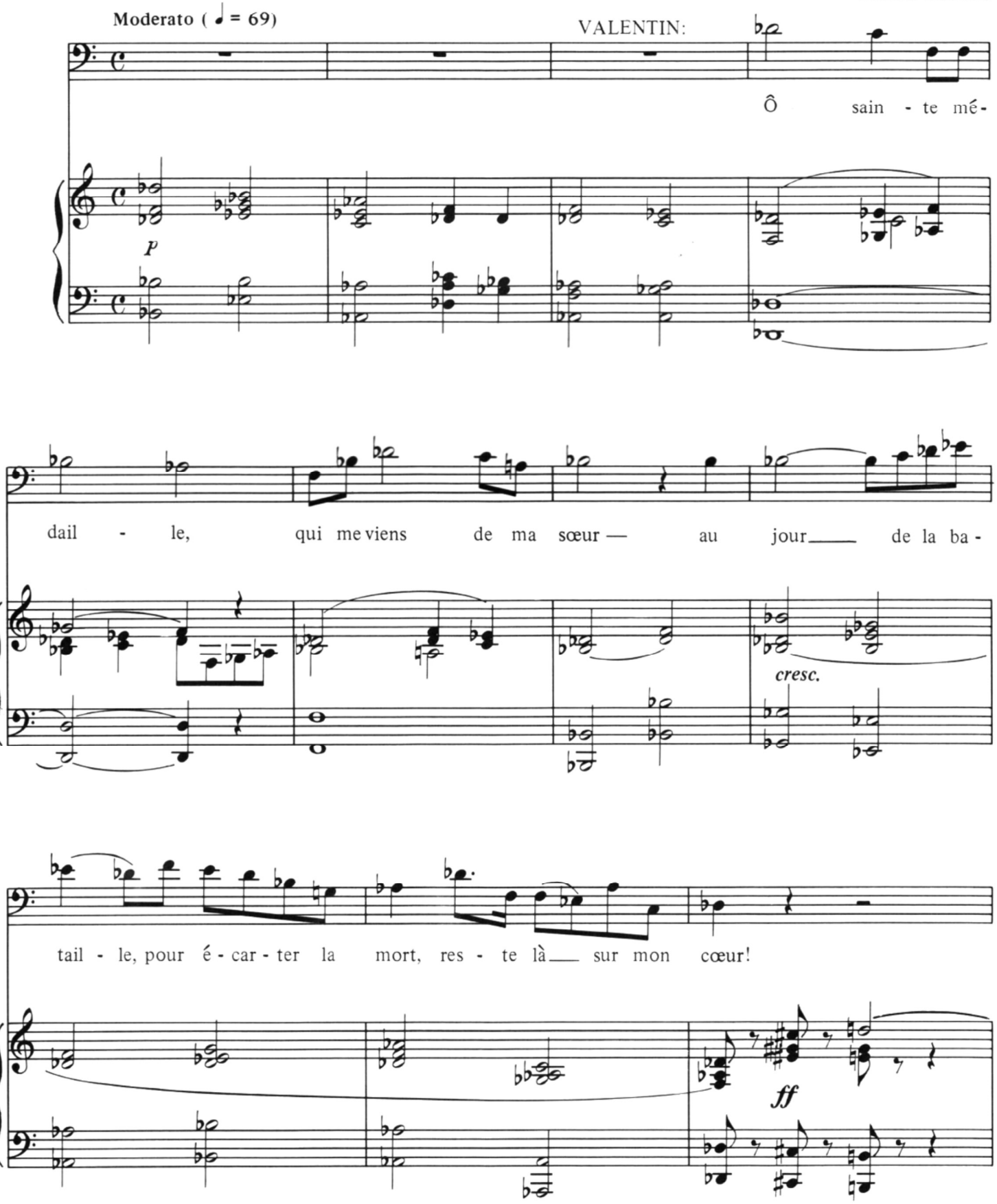

mf

rall.

Poco andante(♩ = 76)

A - vant de quit - ter ces lieux,

p

sol na - tal de mes a - ïeux, à toi, Sei - gneur et

Roi des cieux, ma — sœur je — con - fi - e.

p

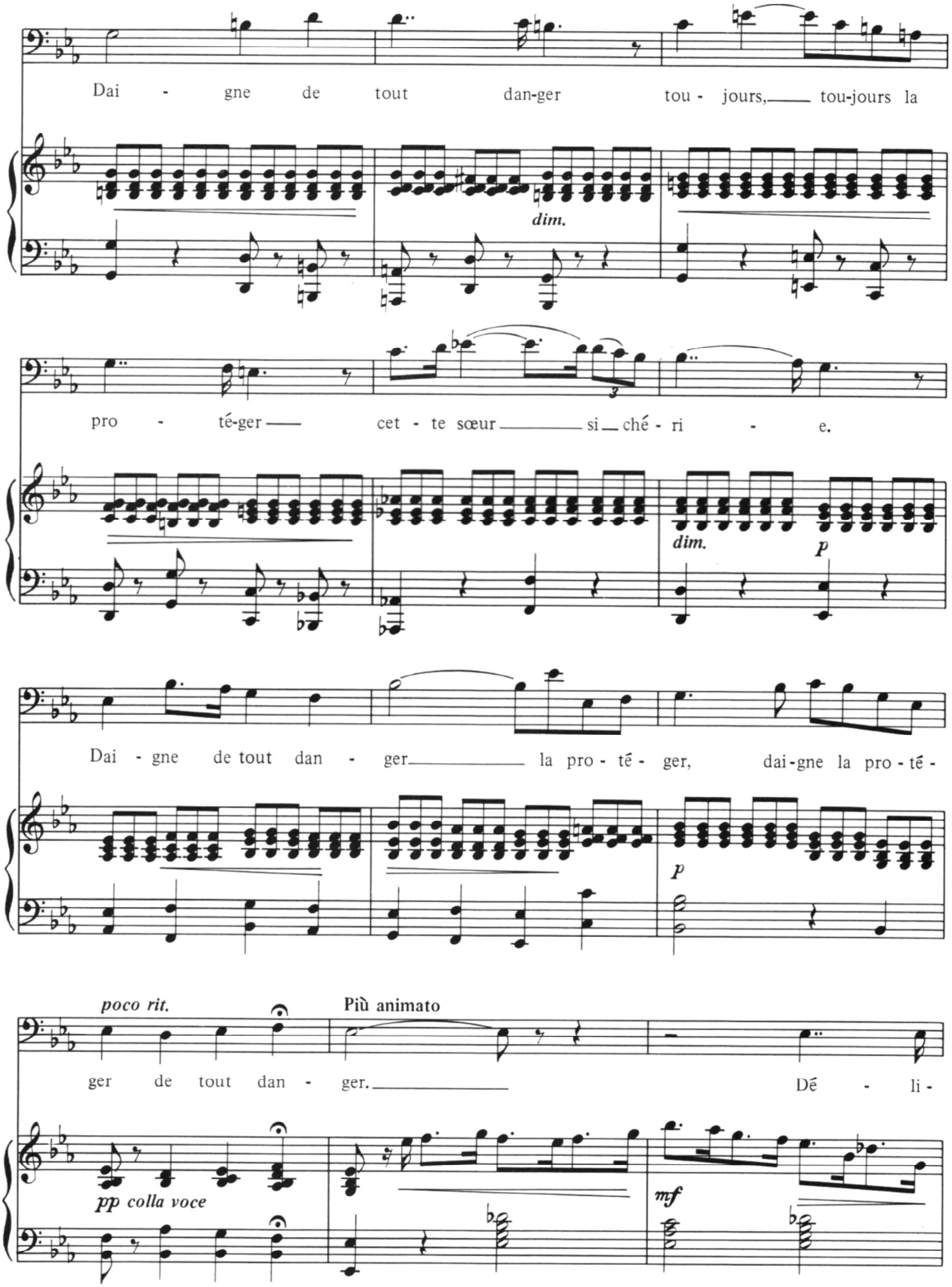
Dai - gne de tout dan-ger tou - jours, tou-jours la
dim.
pro - té-ger cet - te sœur si ché - ri - e.
dim.
p
Dai - gne de tout dan - ger la pro - té - ger, dai-gne la pro - té -
p
poco rit.
Più animato
ger de tout dan - ger. Dé - li -
pp colla voce
mf

vré d'u - ne tris - te pen - sé - e, j'i - rai cher-cher la gloi - re, la

p

gloire au sein des en-ne-mis. Le pre - mier, le plus brave au fort de la mê-lé - e,

f

j'i - rai com-bat - tre pour mon pa-ys. Et si, vers lui, Dieu me rap-

p

p

pel - le, je veil - le - rai sur toi fi - dè - le,

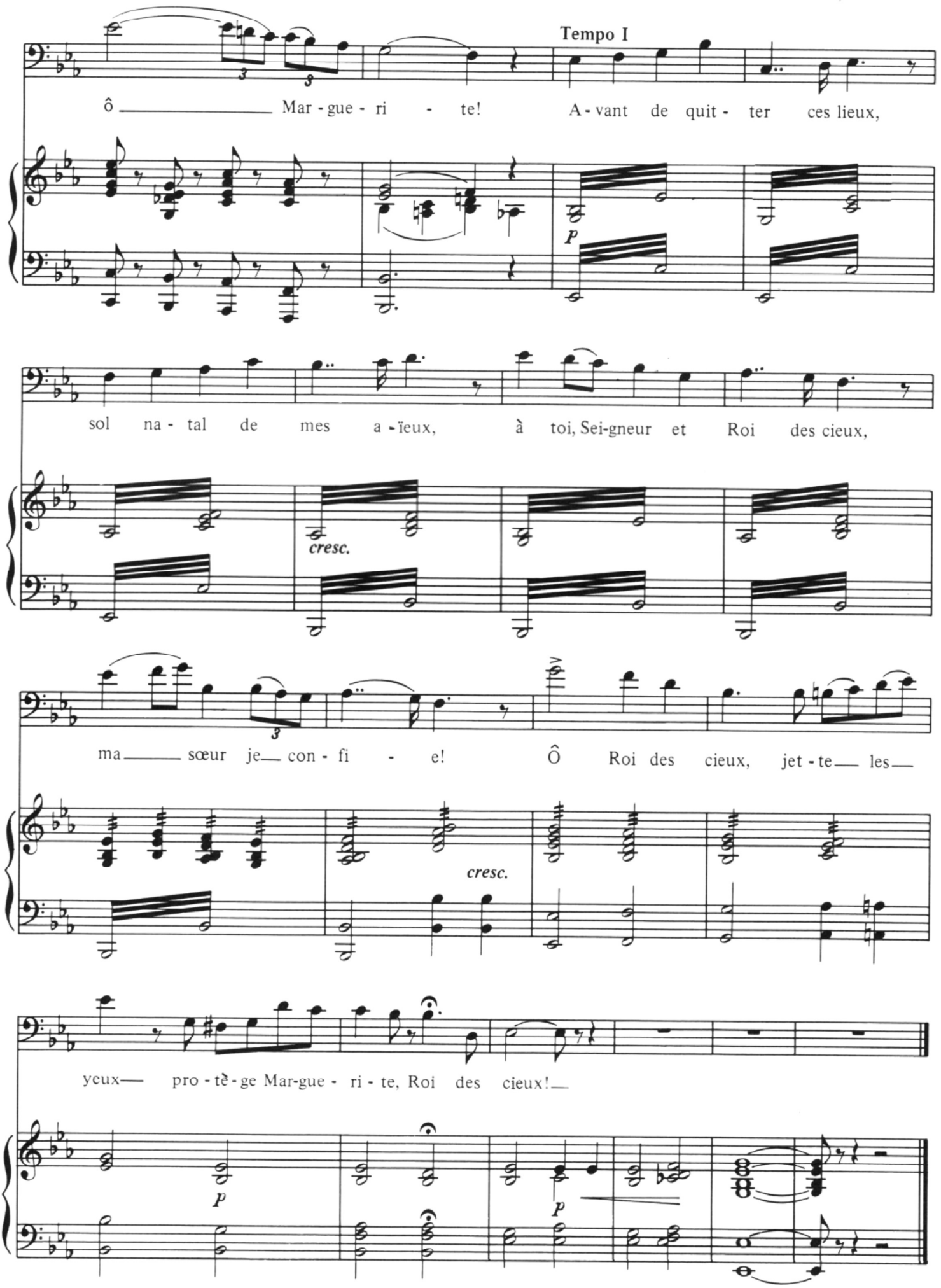
Tempo I
ô Mar - gue - ri - te! A - vant de quit - ter ces lieux,
p
sol na - tal de mes a - ïeux, à toi, Sei-gneur et Roi des cieux,
cresc.
ma sœur je con - fi - e! Ô Roi des cieux, jet - te les
cresc.
yeux pro - tè - ge Mar-gue - ri - te, Roi des cieux!
p
p

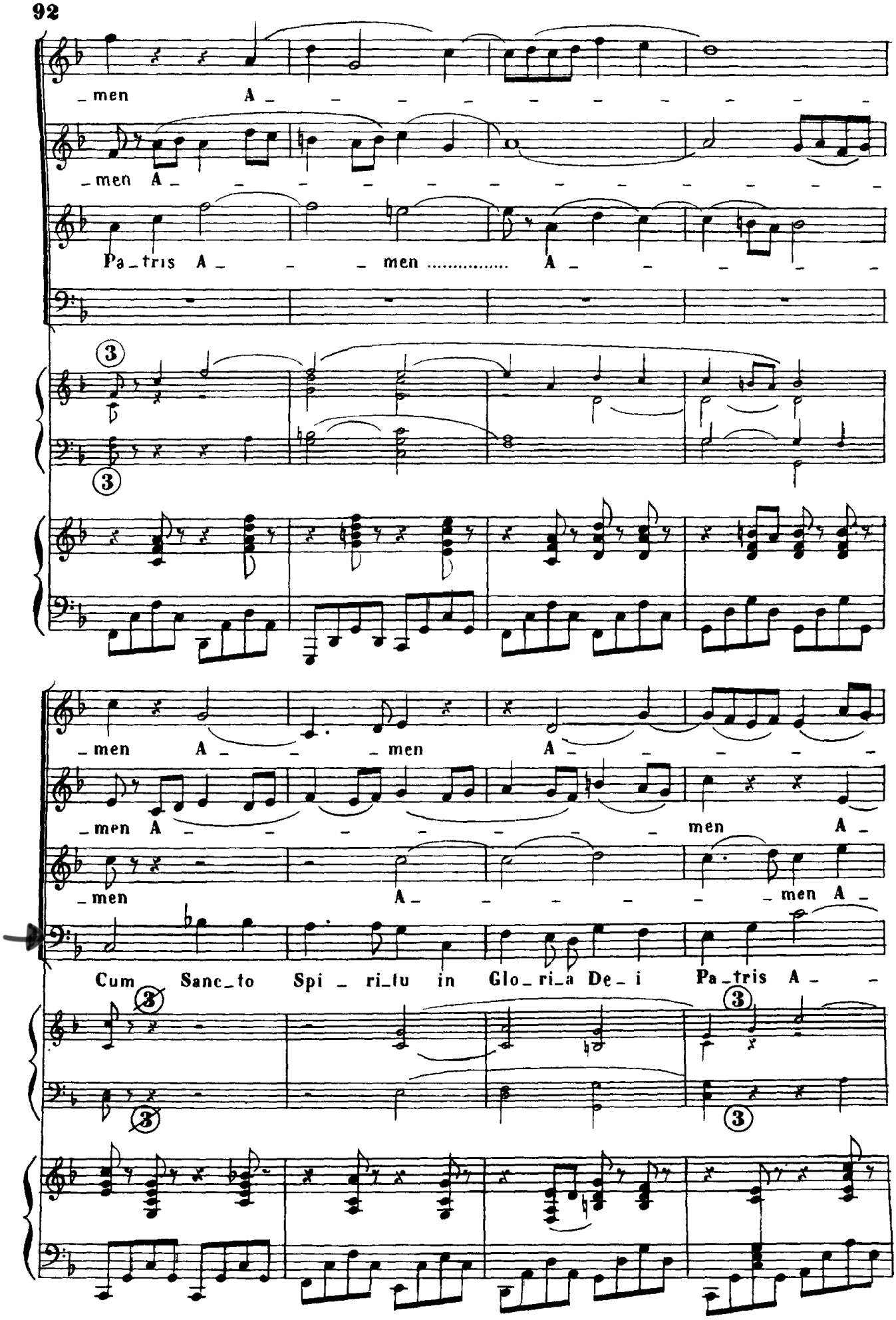
men A
men A
Pa_tris A men ..... A
men A men A
men A men A
men A men A
Cum Sanc_to Spi_ri_tu in Glo_ri_a De_i Pa_tris A

men A - -

men

men A - men .....

men ..... A - - - - men

G f

f

men A - - - - men A - -

A - - men A - - - - men

..... A - men A - - - - men A - men

A - - men A - - - - men

f

fz ff f

men A - men A -

A - men A - men A -

A - men A - men A -

A - men A - men A - men

fz FF f

fz FF f

men A -

men A -

men A -

A - men A - men

men

men

men

A men A men

f

A men A men

A men

A men A men A men

A men A men

G

FF

FF

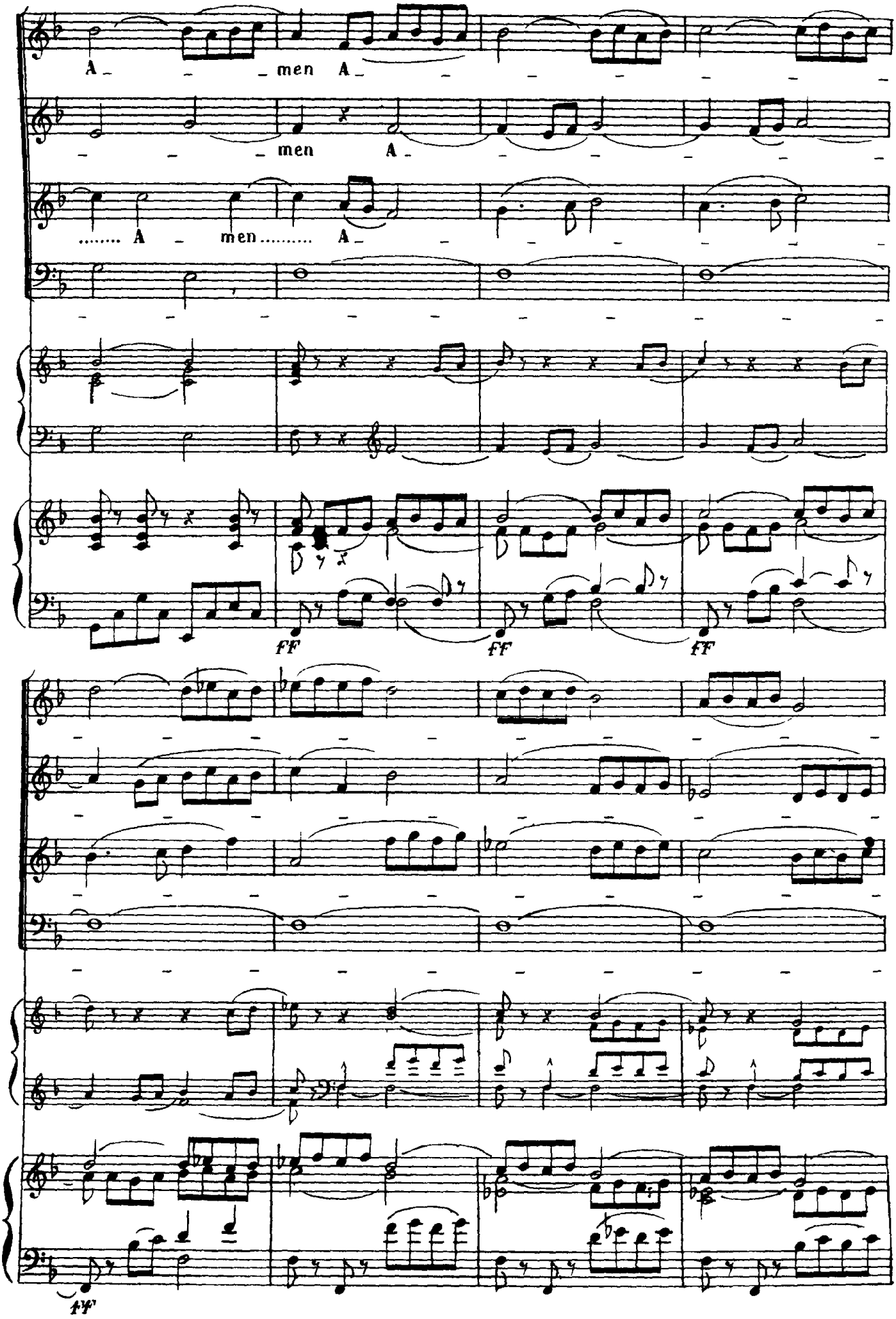
A men A
men A
A men A
ff
ff
ff
ff

men

men Cum Sancto Spi_ritu in Glo_ri_a De_i

men A

men

mF

mf

A men A

Pa_tris A men ..... A

men A men .....

men A -

men A - - men A - - - - men A - - -

Cum Sancto Spi - ritu in Glo - ri - a De - i Pa - tris A - -

1

1

- - - - - - - - men

- men A - - - men A - - -

- men ..... A - - - - men A - -

Cum Sancto

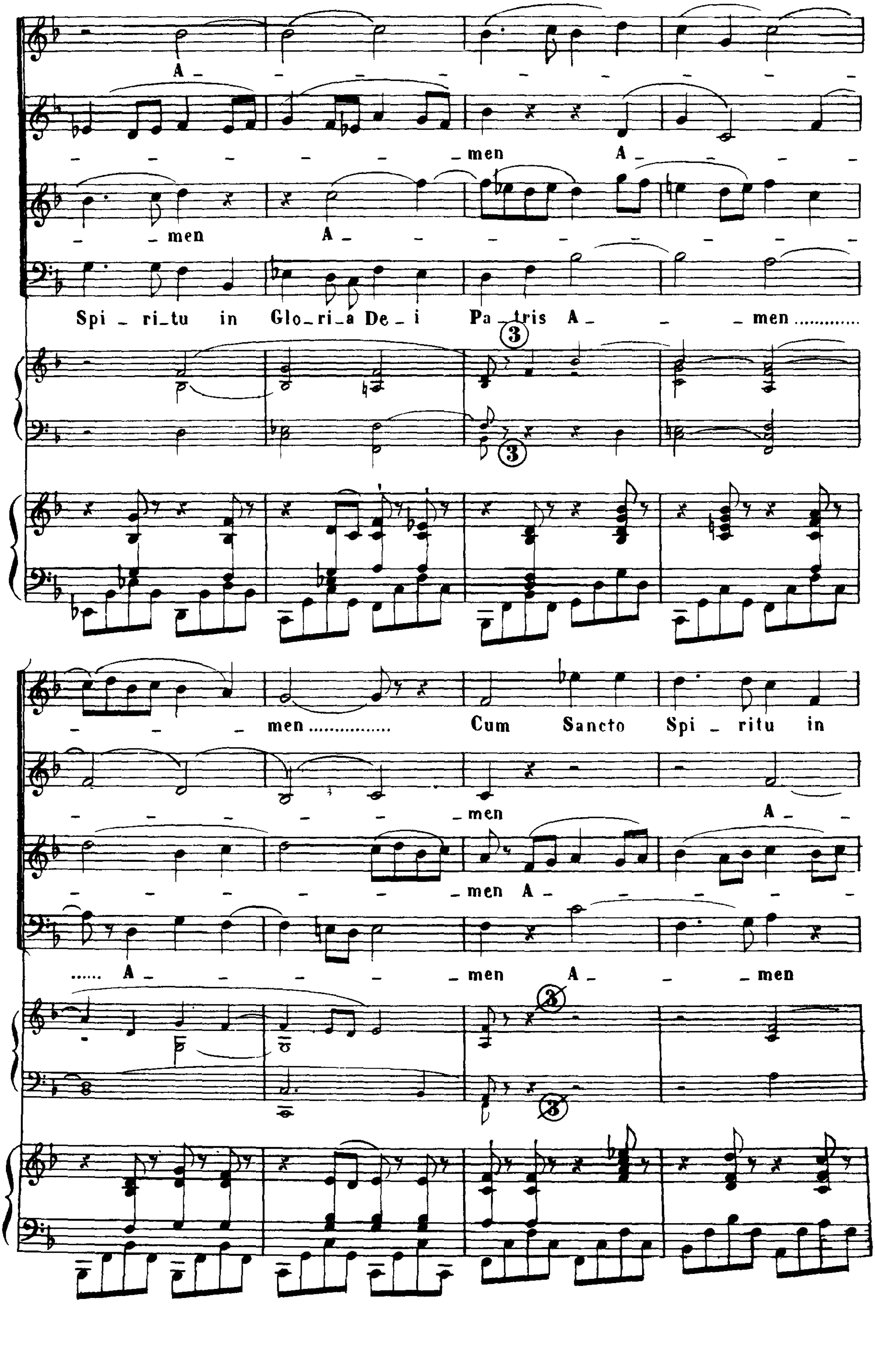
A
men A
men A
Spi ri tu in Glo ri a De i Pa tris A men
3
3
men
Cum Sancto Spi ritu in
men A
men A
A men A men
3
3

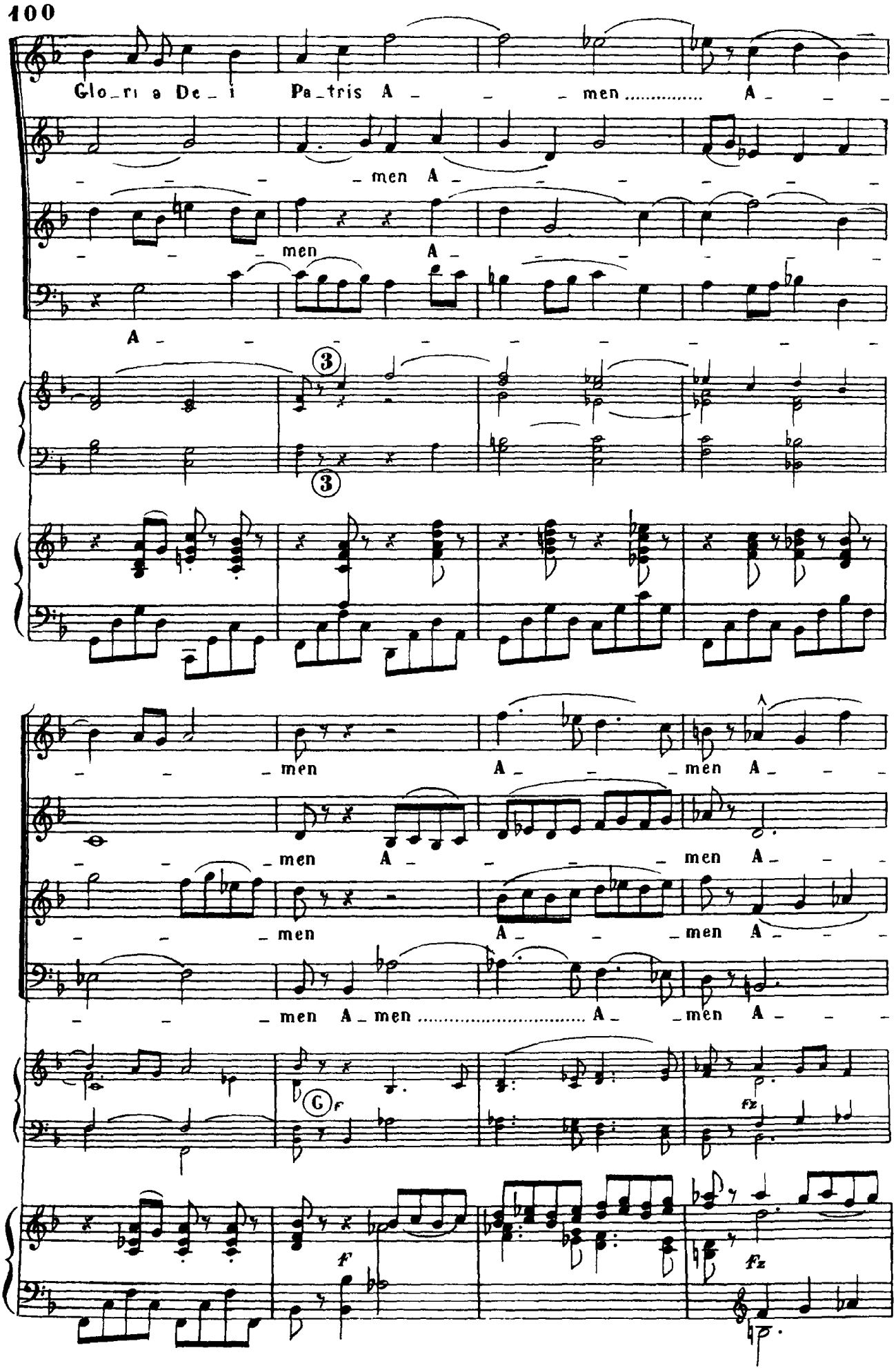
Glo_ri a De_ i Pa_tris A_ _ _ men ..... A_ _ _
_ _ _ _ men A_ _ _ _ _ _ _
_ _ _ men A_ _ _ _ _ _ _
A_ _ _ _ _ _ _ _ _ _ _
3
3
_ _ _ men A_ _ _ men A_ _ _
_ _ _ men A_ _ _ men A_ _ _
_ _ _ men A_ _ _ men A_ _ _
_ _ _ men A_ men ..... A_ _ men A_ _ _
G
f
fz
f
fz

men A men A

men A men A

men A men A

men A men A men A

ff f fz

ff f fz

men A

men A

men A

men A men A

ff r

ff f

men A

men A

men A

men A men ..... A

men A men ..... A

men A

men A men A

men A

f

f

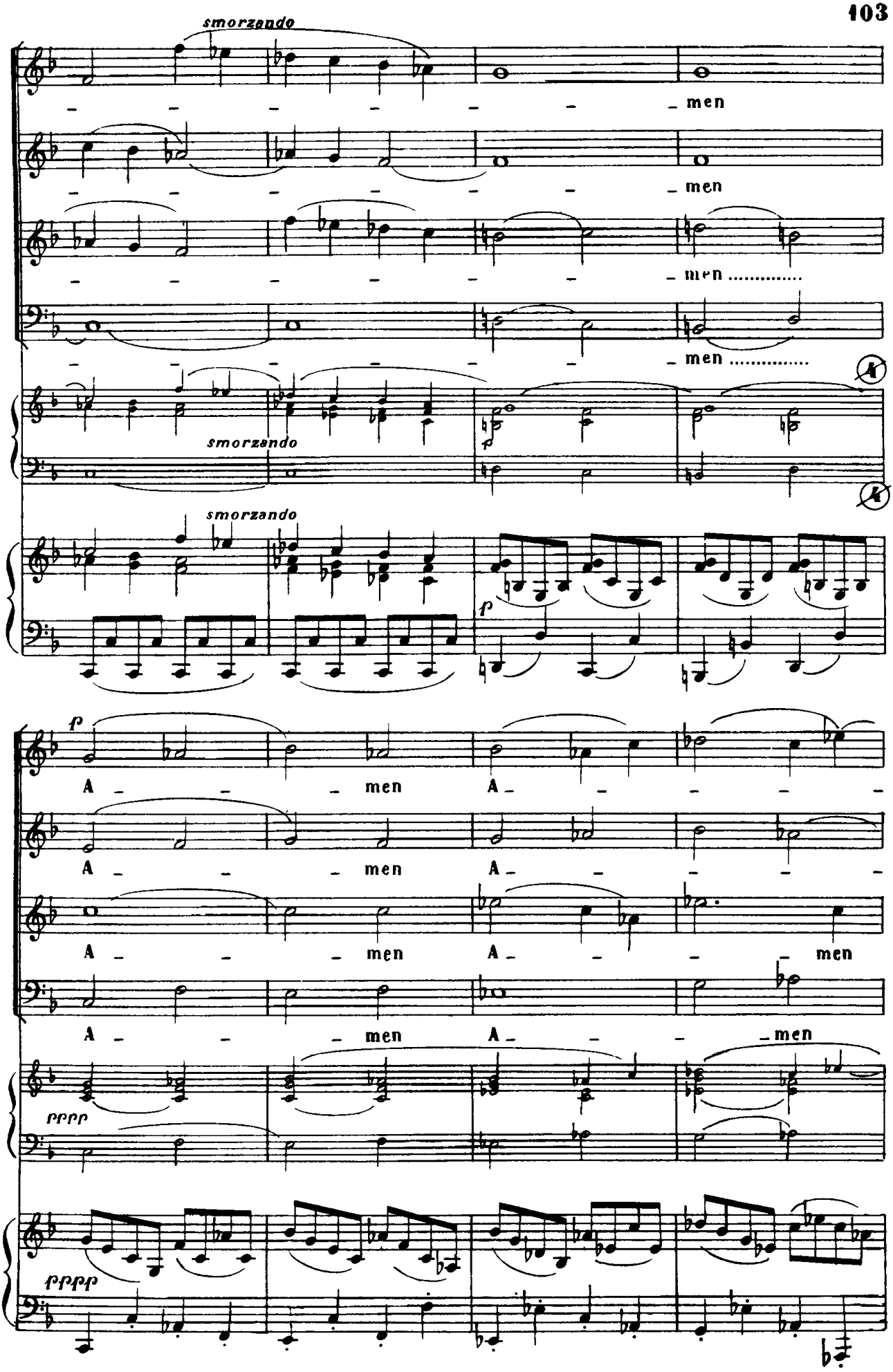
smorzando
men
men
men
men
smorzando
smorzando
p
A men A
A men A
A men A men
A men A men
pppp
ppppp

men A

A

A

pp

pp

men A men A

men A men A

men A men A

men A

men A men A

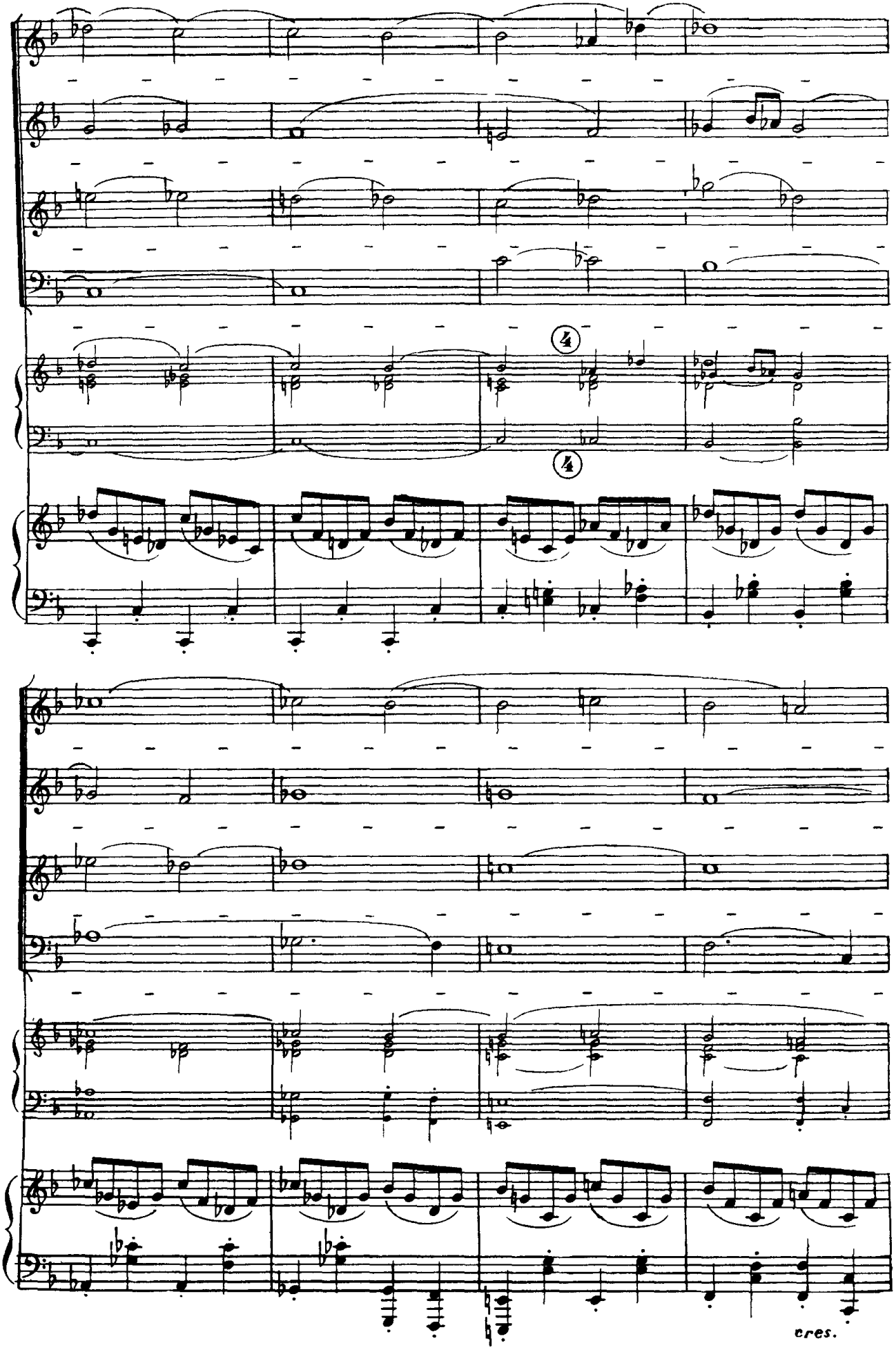
4
4
cres.

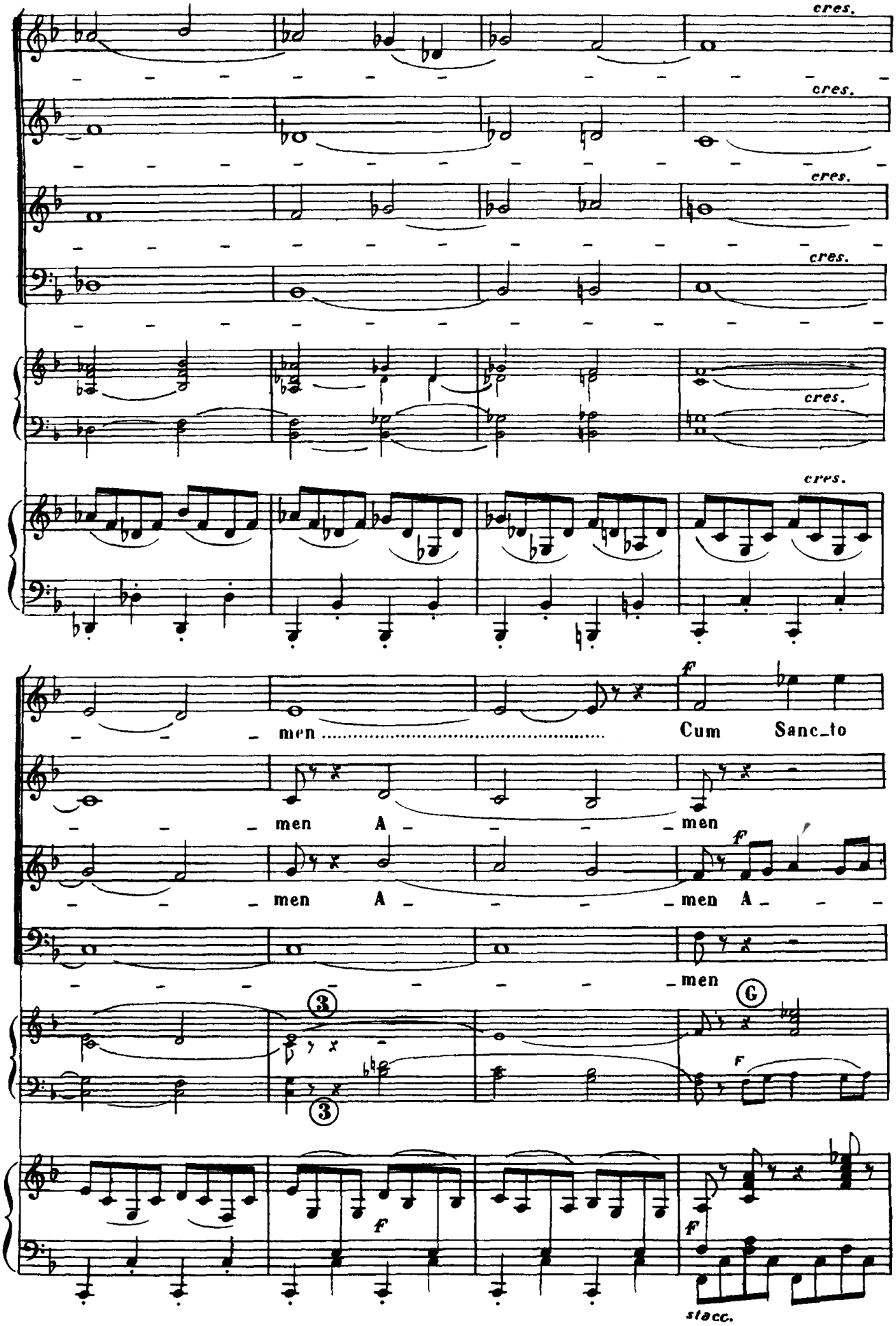
cres.
men
Cum Sanc_to
men A
men
men A
men A
men
G
f
stacc.

Spi_ri_tu in Glo_ri_a De_i Pa_tris A_ _men A_ _

A_ _ _ _men Cum Sancto

_ _ _ _men A_ _men

A_ _

fz

fz

FF

men A _ _ _men A_ _

Spi_ri_to in Glo_ri_a De_i Pa_tris A_ men A_

A_ _ _ _men Cum Sancto

_ _ _ _men A_ _men

fz

fz

men A men

men A

Spi ri tu in Glo ri a De i Pa tris A men A

A men Cum Sancto

fz

fz

A men A men.....

men A men

men A

Spi ri tu in Glo ri a De i Pa tris A men

fz

f

fz

f

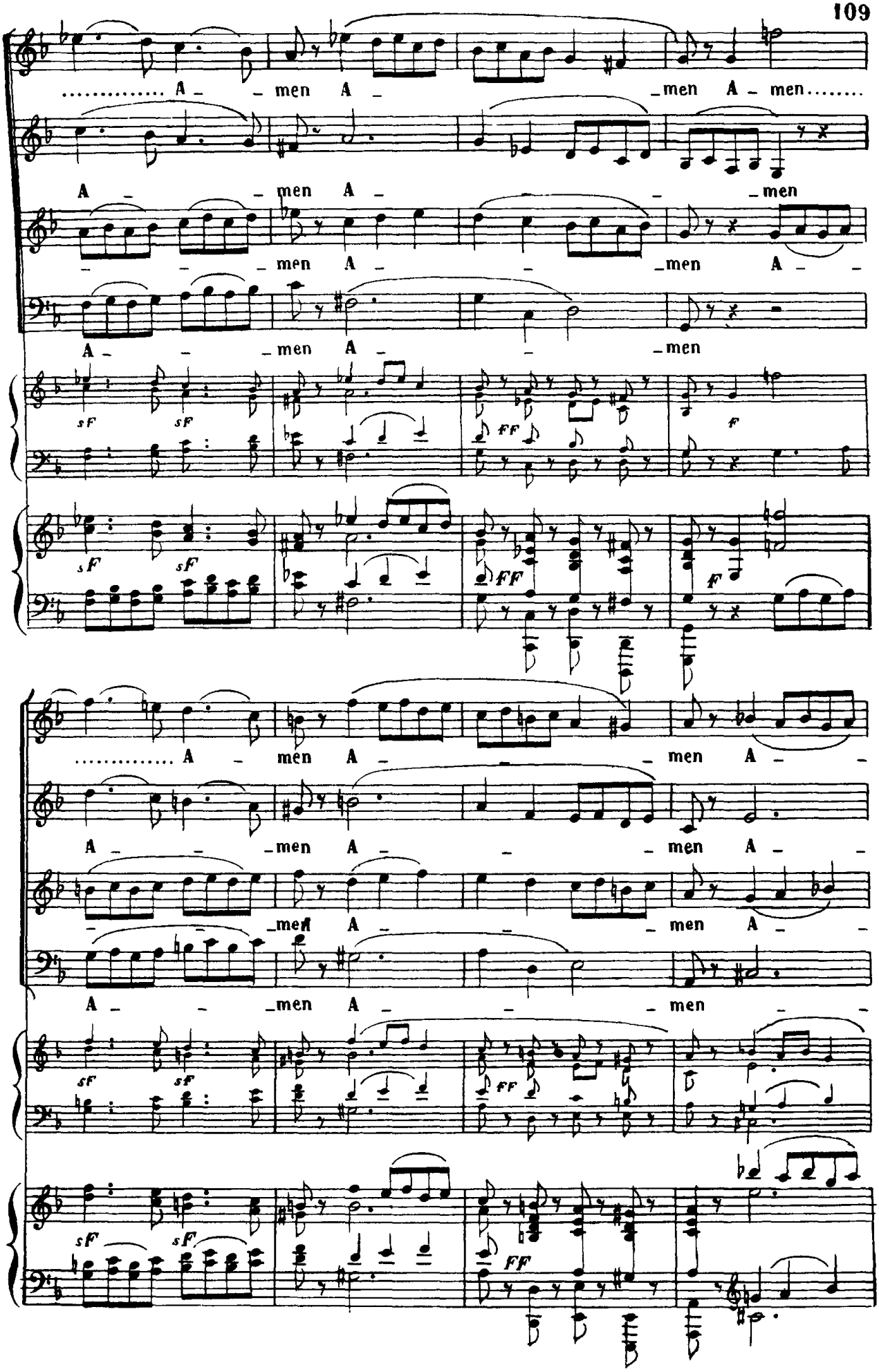
A - men A - men A - men
A - men A - men
A - men A - men A -
A - men A - men
sf sf ff f
sf sf ff f
A - men A - men A -
A - men A - men A -
A - men A - men -
sf sf ff
sf sf ff

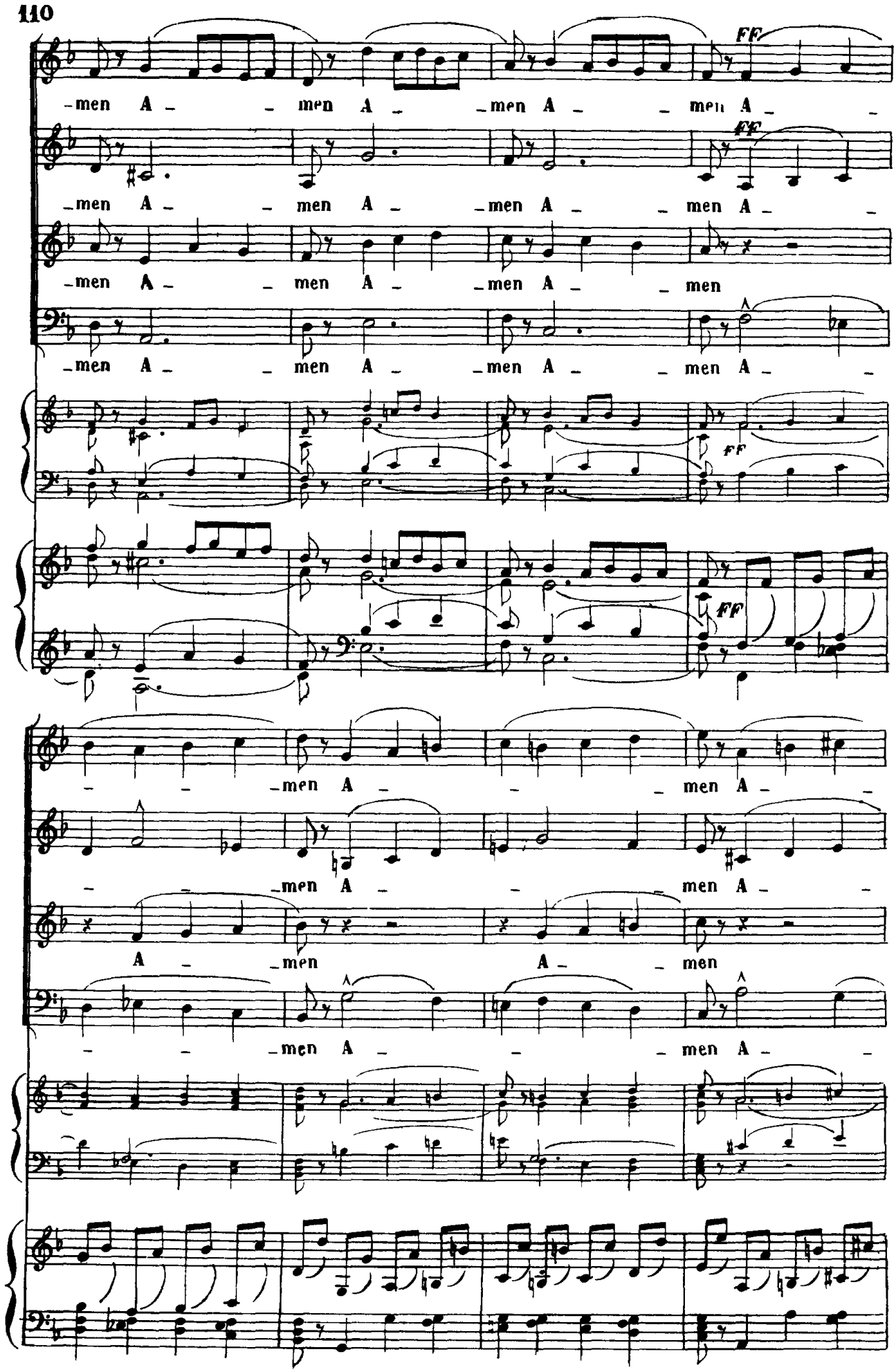
ff
-men A - - men A - -men A - - men A -
ff
-men A - - men A - -men A - - men A -
-men A - - men A - -men A - - men
-men A - - men A - -men A - - men A -
ff
ff
ff
- - -men A - - - men A -
- - -men A - - - men A -
A - -men A - - men
- - -men A - - - men A -

men..... A -

men A - men A men...

A- men A - - -

men A - - -

men..... A - men..... A -

FFF

..... A - men..... A - men..... A - men A -

FFF

- - - men A -

FFF

- - - men A -

FFF

FFF

FFF

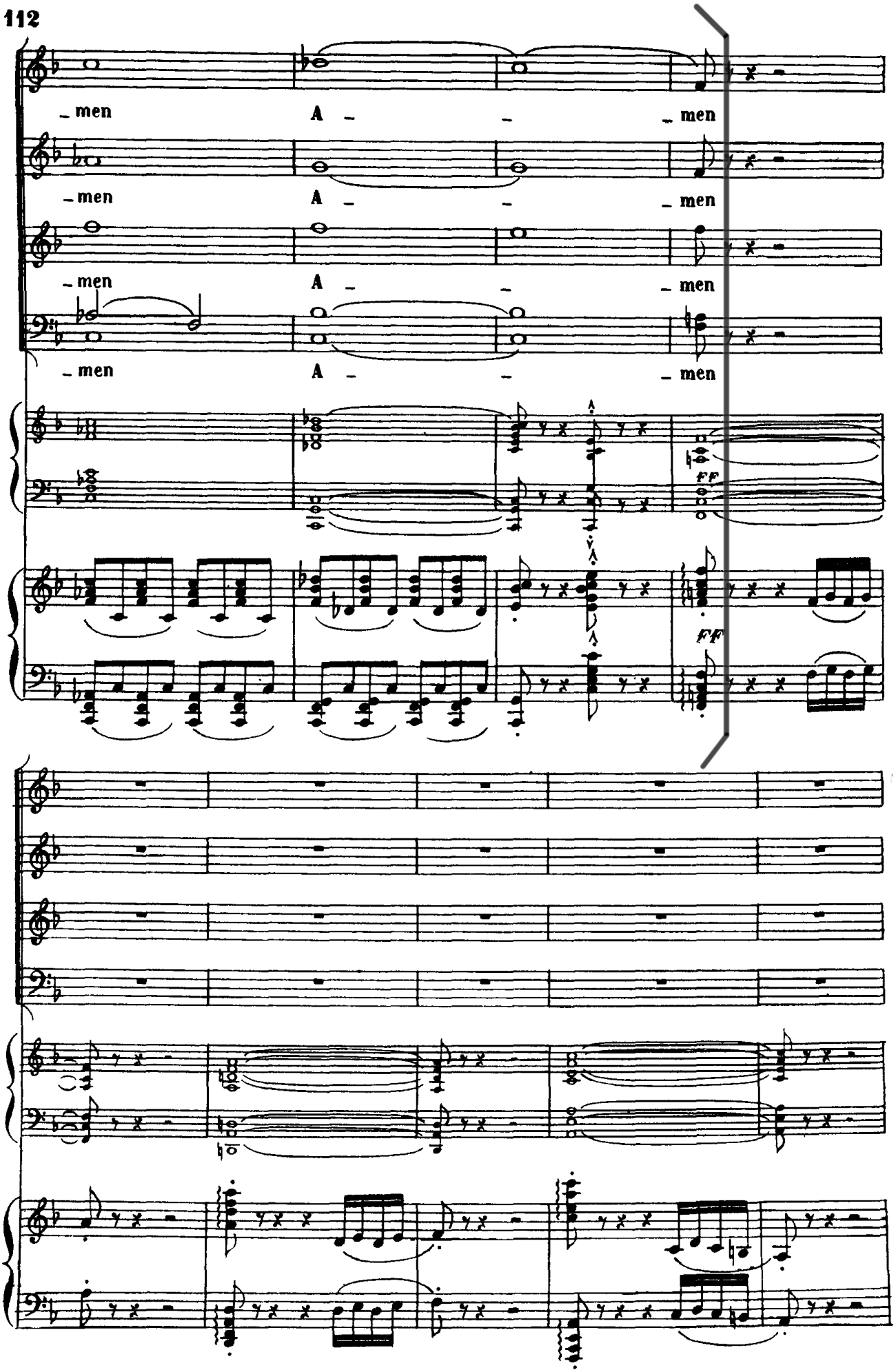
men A - - men
men A - - men
men A - - men
men A - - men
ff
ff